ARMY · NAVY · AIR FORCE

THE GAZ... ...AND

SPOKESMAN OF THE SERVICES
SINCE 1863

JOURNAL

VOL. XCIV — NO. 44 — WHOLE NO. 4902
Published at 1711 Connecticut Ave., N.W., Wash. 9, D. C.
Ent. as 2nd class matter at P.O. at Washington, D. C.

Washington, D. C., 6 July 1957

Published weekly, $8.50 a year to organizations and civilians, $6.50 a year to individual members of U. S. Services
SINGLE COPY .....25 CENTS

UNIVERSITY OF MICHIGAN
JUL 9 1957
PERIODICAL READING ROOM

UNIVERSITY OF MICHIGAN
GENERAL LIBRARY
ANN ARBOR MICH
1/1/8

Chairman Cordiner Ready With New Data As Pay Raise Support Grows; Action Seen

(RESOLUTION TEXT, P. 2)

PRESIDENT Ralph J. Cordiner of the General Electric Company has notified a special Senate Armed Services Subcommittee on military pay that he is holding himself in readiness for an appearance at any time on Capitol Hill.

It is known that Mr. Cordiner, who directed the Defense Department pay study which was scuttled—at least temporarily—by the Budget Bureau—is gathering new ammunition for his forthcoming appearance on Capitol Hill.

Mr. Cordiner's associates say he remains emphatic that a revised military pay structure, based on a "pay for merit" approach, holds the key to vastly reduced military expenditures without loss of combat effectiveness.

On Capitol Hill, preliminary arrangements are being made by a subcommittee under Senator John Stennis (D-Miss) to begin hearings this month on Cordiner Report legislation sponsored by Senators Stuart Symington (D-Mo.) and Barry Goldwater (R-Ariz.).

As THE JOURNAL went to press, a definite date for the start of the hearings had not been set. The uncertainty is largely the result of the fact that the Senate was acting on the military appropriations bill and was getting ready for early debate on controversial civil rights legislation after the holiday recess.

Chairman Cordiner has been heartened greatly by the fact that the Conference of Governors, as reported in last week's issue of THE JOURNAL, favors early action on the Cordiner Report.

And this week, it was disclosed that the Chamber of Commerce, notwithstanding its forceful campaign for economies in military spending, supports the Cordiner Plan in its entirety.

The Chamber of Commerce made its surprising position known in testimony before the Senate Appropriations Committee (See Page 12) and urged that the Cordiner Report be acted on as a whole.

This is what Chairman Cordiner and his associates have advocated.

However, Secretary of Defense Charles E. Wilson has been forced to resort to what he himself has labelled as "patchwork" action because the Budget Bureau dismissed the recommendations made by

—Continued on page 3

Journal Highlights

POST EXCHANGES are under new attack (P. 2, 12), with plans for expanded sales lists and credit in jeopardy.

CHAIRMAN VINSON orders an inquiry into policies affecting military retired pay rights (P. 3).

THERE'S A PHOTOGRAPH of the newly approved Army Green uniform for women (P. 3).

GENERAL SHEPHERD, former USMC Commandant, reports on activities of the Inter-American Defense Board (P. 11).

ANOTHER SPECIAL REPORT (P. 28) covers "Operation Mercy" for the Hungarian refugees at Camp Kilmer, N. J., by Brigadier General Wooten.

NEXT WEEK'S ISSUE will feature stories on the scheduled opening of hearings on the Navy's "hump" legislation, an analysis of action on the FY '58 budget (see Page 9) and further reports on the Cordiner Plan.

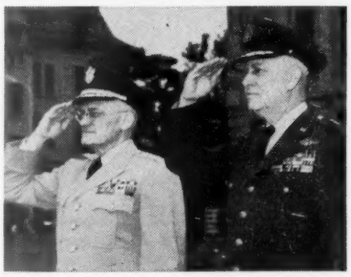

NEW COMMANDS — General Williston B. Palmer, USA, former Army Vice CofS and new Deputy CinC U. S. European Command, at left, is shown with Lt. Gen. William H. Tunner, USAF, at Wiesbaden, Germany, prior to General Tunner's departure as CinC of USAFE for duty as Deputy CofS/Operations at USAF Headquarters. General Tunner's successor in Europe is General Frank F. Everest, USAF.

Service Housing Program Wins Assist; Families Get Lower Home Down Payment

(FAMILIES LOSE $15 MILLION, P. 3)

THE giant Capehart military family housing program has won a one-year extension and an increase of $250 million in mortgage authority which can be used in cases where private funds are unavailable.

At the same time, Congress has voted to lower down payments on homes purchased by active duty personnel.

The down payment is reduced from $500 to $300 on all mortgages of $10,000 or less, and lesser reductions will go into effect, on a sliding scale basis, for mortgages between $10,000 and $12,000.

Currently, all active duty military personnel who purchase FHA homes under section 222 of the Housing Act are required to pay five per cent down. This is changed to three per cent for all mortgages up to $10,000 and to percentages between three and five for loans of $10,000 to $12,000.

The maximum loan amount remains $17,100.

The House and Senate agreed to a compromise bill, now at the White House, which extends the life of the $2.3 billion program from 30 June 1958 to 30 June 1959.

Approximately $1.4 billion of the total construction authorized already has been tentatively committed by the Armed Forces. However, the number of mortgages approved as of 21 June adds up to only $304,857,241, which means that the

—Continued on page 7

Senators Hear $6.7-Million Nurse-Specialist Plan; Services Will Promote Two Thousand

THE Jackson Senate Armed Services Subcommittee has opened hearings on the $6.7 million career bill for nurses and medical specialists.

The action assures probable enactment of the House-passed measure before the Congress goes home for the summer.

Lead-off witness, Assistant Secretary of Defense Dr. Frank B. Berry, said the legislation will "put the careers of these professional women on a comparable basis with officers of the line."

He said unless such action is taken, the corps face "possible disintegration."

MAJ. GEN. SILAS B. HAYS, USA, Surgeon General of the Army, told the Senators "if we are to expect young women to seriously consider the Nurse Corps and Medical Specialist Corps of the Army as a life-time career we must improve the opportunities of such a career." He said enactment of the bill (HR-2460) will improve morale and "enable the Army to retain as well as recruit more women for a career in these two important branches of the service and will result in many eligible women seeking a commission in the Regular Army Nurse and Medical Specialist Corps."

RADM. B. W. HOGAN, USN, Surgeon General of the Navy, also supported the legislation. He said present restrictions on the promotion of Navy Nurses "results in career stagnation for the vast majority" of those in the grade of lieutenant.

BRIG. GEN. M. S. WHITE, USAF, Director of Medical Staffing and Education in the Office of the Air Force Surgeon General, said the proposal will ease problems of professional prestige, advance-

—Continued on back page

Army Selects 1,032 For Regulars To Start Augmentation; Plans Set For 4,500 More Appointments By Early Next Year

NEW ARMY REGULARS, P. 2

(Appointments by Ranks—Branches, P. 27)

PRESIDENT Eisenhower started the fiscal '58 augmentation program 3 July as he asked the Senate to confirm Regular appointments for 1032 Army Reserve officers.

Before the end of the fiscal year, the Chief Executive will nominate about 4500 additional Army officers and from 15,000 to 19,000 Air Force Reserve officers on active duty for Regular billets.

The initial list of Army appointees, made from more than 22,000 applications, includes 578 permanent second lieutenants, 333 first lieutenants, 102 captains and 19 Regular majors. Many officers are serving in higher temporary grades.

The Augmentation Board was headed by Maj. Gen. John W. Harmony, USA.

A second list is expected to be announced by 15 January 1958 and will include officers to be integrated in all grades through colonel.

Lt. Gen. Donald P. Booth, USA, Deputy CofS, Personnel, has indicated in Congressional testimony that about 5500 RA appointments will be made in fiscal '58, with five to colonel, 130 to lieutenant colonel, 975 to major, 2,440 to captain, 1,450 to first lieutenant and 500 to second lieutenant.

An Army statement this week indicated that perhaps there will be some changes in the number of appointments to be made—the Army had previously planned as many as 7000. The Pentagon said:

"At this time the total number of applicants who will be found to be fully qualified cannot be estimated because the work of the Augmentation Board has not progressed to the point where a meaningful estimate can be made."

The Army now has about 103,000 officers on active duty, of whom approximately 28,000 are Regulars.

SENATE COMMITTEE HITS PX SALES HOPES; SAYS CREDIT SHOULD CARRY COST

THE Senate Appropriations Committee has dashed hopes for expansion of the sales list in ZI Post Exchanges and has put a crimp in plans to permit liberalized credit privileges.

In reporting the military budget for the year starting 1 July 1957, the Committee said it was "concerned" about reported plans to increase the scope of PX activities. The Pentagon has been striving in the House—thus far without success—to win approval for additional items in domestic Exchanges.

The Senate Committee said: "While it is recognized that the Post Exchange system is an integral and necessary part of the operations of the military forces, there is little, if any, justification for increasing the competitive advantage of the stores in the system at the expense of the retail merchants of the country."

The Committee said current items "are more than adequate to satisfy the needs of the military personnel and their dependents," and declared that "no action should be taken to enlarge the categories of stock now handled."

AS TO CREDIT, the Committee said "competitive advantage should not be increased by the adoption of any practices which would increase the value of the services rendered by the stores in the system, such as the extension of credit to Post Exchange customers, without imposition of carrying or other financial charges."

The Army-Air Force Exchange Service has been surveying the possibility of extending credit privileges to PX patrons in field tests at Wright Patterson AFB, Ohio, and March AFB, Calif.

Enact Cordiner Plan Is Governors' Appeal

The following is the text of the resolution voted unanimously by the Governors Conference at Williamsburg, Va., last week on the need for passage of the Cordiner Plan.

WHEREAS, There is now pending before the Congress of the United States legislation, including S. 2014 and H. R. 7574, which would change the method of computing the basic pay for members of the armed forces in accordance with the recommendations of a special committee headed by Ralph J. Cordiner, President of General Electric Company; and

WHEREAS, The military establishment is desperately in need of a means for attracting and retaining persons with scientific, professional, combat leadership, and management skills necessary to maintain a deterrent power for peace during these times of advancing technology and threat of aggression; and

WHEREAS, The armed forces do not presently have the means to compete for trained personnel urgently needed for the defense of this Country, and a significant factor in their inability to do so is the inadequacy of the present compensation practices now in use; and

WHEREAS, The proposed changes in the military pay structure are based on merit rather than longevity, will bring military pay more in line with the pay standards of industry and will offer greater re-enlistment incentive for highly trained personnel; and

WHEREAS, The program of the Cordiner Committee, while making possible at least a fifteen per cent improvement in the combat capability of the United States Armed Forces, would result in savings and gains up to $5,000,000,000 a year by 1962 or sooner in the cost of national defense;

NOW, THEREFORE, BE IT RESOLVED That this Forty-Ninth ANNUAL GOVERNORS' CONFERENCE respectfully memorialize the Congress of the United States to take favorable action to revise the existing pay structure now in use in the armed forces along the lines proposed in S. 2014 and H. R. 7574; and

BE IT FURTHER RESOLVED, That the Secretary of the Governors' Conference is hereby directed to transmit copies of this resolution to the President and Vice President of the United States, and the Speaker of the House of Representatives.

Major Sayler Chosen

Maj. E. G. Sayler, USA, Post Transportation Officer, Presidio of San Francisco, Calif., will attend the Command and General Staff College Associate Course at Ft. Leavenworth, Kans., from 26 August to 20 December.

His name was announced subsqeuent to the publication of the course list in THE JOURNAL issue of 22 June.

PX Title Change

The five regional offices of the Exchange Service will be redesignated as Service Centers with no change in their functions.

The regional officers will be retitled chiefs of service centers. For example, the former Baltimore Regional Officer will be known as the Chief, Baltimore Service Center.

Purpose of the change, said the Exchange Service is to more accurately reflect the mission of the service centers under the recently introduced new exchange concept of command management. This mission is to provide services and assistance of a technical nature to the commanders in the operation of exchanges within their commands."

The new title will be phased in on envelopes, letterheads, and other stationery designations as stocks carrying the regional office designation are depleted.

Admiral Stump's Staff

The names of the principal officers of the Joint Staff of his enlarged Pacific Command have been announced by Admiral Felix B. Stump, USN.

Senior officers of all military services have been selected to serve on the augmented staff of the Commander in Chief of the Pacific Command incident to the disestablishment of the Far East Command 1 July.

(NEW TITLES FOR GENERALS, P. 5)

Heading up the staff and continuing to serve as Admiral Stump's Chief of Staff will be VAdm. George W. Anderson, jr., USN. The position of Deputy CofS for Plans and Operations will be occupied by Maj. Gen. Hunter Harris, USAF. Maj. Gen. Edwin J. Messinger, USA, will assume the duties of Deputy CofS for Foreign Military Affairs, Logistics and Administration.

Other general and flag officers named were RAdm. Edwin T. Layton, USN, Assistant CofS for Intelligence; Brig. Gen. Robert A. Hewitt, USA, Assistant CofS for Logistics, and Brig. Gen. Edward A. Montgomery, USMC, Assistant CofS for Operations.

Capt. John A. Scott, USN, will become Assistant CofS for Plans, Col. James R. McNitt, USAF, Assistant CofS for Communications, and Lt. Col. David N. Roper, USA, Assistant CofS for Personnel.

THE JOINT Secretariat will be headed by Col. W. Vogt, jr., USAF, while the office of Civil Affairs and Military Government will be directed by Col. William R. Swarm, USA. The Comptroller will be Capt. Edward K. Scofield, USN; The Public Information Officer, Capt. Leroy C. Simpler, USN; the Director of Protocol, Col. Robert C. McGlashan, USMC, and the Staff Legal Officer, Cdr. Edward T. Kenny, USN.

The State Department will provide a Political Advisor to the Commander in Chief, Mr. Joohn M. Steeves of the U. S. Foreign Service, formerly Consul General in Okinawa.

Army Regular Ranks Bolstered By 1032, Artillery Leads With 295 Appointments

THESE are the names of 1032 Reserve officers nominated this week by President Eisenhower for appointment as Regulars to launch the Army's augmentation program.

The list includes 578 appointed as second lieutenant, 333 first lieutenants, 102 captains and 19 who will be integrated as majors.

The table on Page 27 shows how the appointments are being made by branch.

In the list of names, appointment is as second lieutenant where no rank is given. An asterisk before an officer's name indicates that he is being appointed in a permanent rank that is one rank below his temporary status; a double asterisk indicates a two-rank difference between temporary and permanent grade.

A dagger before an officer's name indicates that he is being appointed in a permanent rank that is higher than his temporary grade.

The list also shows the branch in which the appointment is being made. In some cases, this is different from the branch in which the officer currently is serving.

Abercrombie, E L, Lt TC
*Adair, B, QM
Adams, B R, jr, Lt IN
*Adams, B E, TC
Adams R C, Maj CH
Adessa, A J, Lt AT
*Ainsworth, W J, EN
Albright, R M, WC
*Ainsworth, W J, EN
Allen, J B, Lt MS
Allen, L E, Lt SC
Allen, M F, Lt WC
Allen, T E, jr, MS
Allen W R, MP
Allulsi, E A, Lt MS
*Almy, D C, IN
Alvey, E L, Lt AT
Anderson, B D, AT
*Anderson, E F, Cpt SC
Anderson, G B, Lt EN
*Anderson, J A, IN
*Anderson, L E, AT
*Anderson, R L, AT
Andrew, D G, Lt TC
*Andrews, D G, AT
*Arciero, R A, AT
*Austin, K B, EN
*Awtery, S E, AT
*Axnix, E J, AR
Back, A R, Lt SC
Baddaker, W L, Lt AT
Baeten, H J, AT
*Bailey, G A, IN
**Bailey, G W, Cpt IN
Bailey, R O, Lt MP
*Bailey, W R, jr, IN
Bails, J R, EN
*Baker, J E, AT
Baker, J G, jr, Lt TC
Ballard, G L, jr, Lt AT
Bamford, C F, 2d, Lt IN
*Bare, F L, AT
Barge, B L, AT
*Barkate, J G, AT
Barker, I O, Cpt IN
**Barnhill, G L, Cpt OD
**Bartholomew, L, Maj CH
Barton, J L, Lt AT
Bates, R L, Cpt MS
*Bausler, D R, AT
Beach, D J, MS
Beatty, R D, Lt AT
Beckwith, C A, Lt IN
Bell, F D, jr, Lt AT
Bell, W W, Lt SC
Benke, C W, Cpt MS
*Benner, H N, Cpt CH
Bennett, R G, Lt AR
*Benson, J W, Cpt CM
Berg, F, Cpt WC
*Berg, R E, OD
Berschauer, W L, EN
Betzold, J W, Maj CH
Bilderback, G W, Lt AT
*Bjorn, E D, IN
Black, J A, jr, Lt IN
Blake, R J, AT
Blow, J L, IN
Bole, A C, jr, Lt AT
*Boling, D L, IN
Bollinger, W W, Lt AR
Bonomo, R J, Lt AR
Borchardt, K A, Lt MS
Borzumato, P L, Lt SC
Bowden, J C, jr, Lt AT
*Bowden, R C, AG
*Bowdoin, W R, jr, AT
Boyd, D T, Lt FI
Boyle, D M, Lt AR
*Bozymski, V W, FI
*Bracewell, R A, AT
*Bradberry, W N, jr, AR
*Bradbury, W D, jr, OD
*Bradford, J C, AT
Brady, J P, Lt TC
*Brady, L K, Lt CH
*Bramlett, J T, AR
Branch, W E, Lt SC
Brandon, C E, AT
Brandt, L M, Lt AR
Brandt, R S, MP
Brecht, H F, Maj WC
Bremer, E K, Maj TC
Brennan, W B, AT
Brissee, J D, Lt MS
*Brouse, M D, Cpt AT
Brown, A K, jr, AT
Brown, H D, Lt IN
Browne, R T, Lt AT
*Browning, R A, QM
Brownlee, E W, Lt AR
*Bruder, R W, OD
Brumley, W B, Lt IN
*Bryan, T F, IN
Bryant, D T, jr, Lt QM
Buchanan, E E, Lt AR
Buchanan, P J, SC
Buell, L K, Lt MS
Bukoski, J R, Lt IN
*Bunyard, J M, AT
Burckes, M S, AT
Burghardt, C A, Lt EN
*Burkard, D J, SC
*Burke, T B, AG
Burns, D E, MS
Burns, H, jr, CM
Burris, C A, jr, Lt MS
Burt, W A, IN
*Bush, C E, AT
Cadenhead, C R, Cpt AT
Cahill, G T, jr, Cpt AG
*Caine, T W, EN
*Caldart, D E, SC
Calenberg, H D, Cpt AG
*Calhoun, J R, Cpt FI
Callaway, C P, TC
*Cameron, D G, IN
*Cameron, F N, AR
*Campbell, F D, SC
Campbell, L A, Lt AR
Campbell, R J, CM
*Caprio, D W, MP
*Cardwell, K E, AT
*Carlan, U G, Maj IN
*Carlson, G R, FI
Carpenter, H D, AT
*Carpenter, J A, EN
Carroll, G F, jr, AT
Carson, D L, Lt AT
*Cash, C V, Cpt AG
Cassidy, J J, Lt IN
*Casson, J C, EN
Caswell, P R, AT
*Cathcart, J E, AT
Chandler, V E, Lt IN
Chaney, O P, jr, Lt IN
Chapin, G E, jr, MS
*Chapin, G R, AR
*Chapin, R D, Cpt FI
**Cheatham, J R, Cpt IN
Chick, R L, AT
Chiel, D A, MS
Childress, G, Lt AT
Chillcott, D A, jr, QM
Chisolm, P D, jr, AR
Choat, B J, Lt EN
Cholak, B S, AT
*Christenson, J M, AT
Chrzanowski, J J, Cpt TC
Cioffi, W G, Lt IN
*Cipriano, A W, AT
Clapp, M A, Lt IN
Clark, A P, Lt TC
Clark, D O, AT
*Clark, W L, SC
*Clarke, G H, AG
Cleghorn, L V, Lt AT
*Click, E F, AT
Cline, E F, IN
Clingempeel, W D, Lt SC
*Closs, W R, OD
*Cloutier, J A, jr, SC
Coast, A F, IN
Coker, W R, IN
*Cole, D J, OD
Cole, R F, Lt AT
Coleman, E R, Lt AT
Collins, B C, SC
*Colson, K Q, IN
Comer, W L, AT
*Concilla, J A, AT
Conlin, L M, TC
Conover, R L, Lt SC
*Cook, W B, jr, Cpt FI
*Cooley, E E, AT
*Coon, D P, AT
Cooney, H F, Cpt MS
Cooper, R G, Lt AT
Copeland, E A, Cpt SC
*Cornell, R K, MP
Cosby, L N, IN
*Costino, M, EN
Courey, C J, AT
Cowart, W F, AT
*Cowden, C, jr, SC
Coye, R H, Lt AT
*Crawford, W R, SC
*Crawley, P K, AT
Creley, T J, OD
Cronin, E T, Lt CH
**Crosby, R D, jr, AG
Culver, J V, Lt IN
Cunha, F R, Lt EN
Cunningham, W D, Lt QM
Currey, C E, Lt AT
Dail, R B, AT
Dal, C B V, SC
**Dale, J H, Cpt AT
*Damico, J F, CM
Dareos, P J, IN
Darivoff, I, Lt EN
*Darling, A L, TC
*Darrah, R F, SC
Daskevich, A F, Cpt OD
*Davis, D A, AR
Davis, R H, Lt AR
De Lorenzo, W A, Lt OD
*De Witt, W W, AT
*Dedyo, J, EN
*Del Mar, H R, Cpt TC
Deming, R M, Lt IN
*Demmons, W H, TC
Denton, E H, AT
Devers, J P, FI
Diaz, V F, Cpt IN
*Dickinson, W G, IN
*Dielman, W K, Cpt IN
**Diggs, J F, Cpt AT
*Dill, B M, QM
Dillon, R E, AT
*Dirmeyer, R P, AT
Dismore, W E, jr, Lt CM
Dismukes, J R, IN
*Dixon, A C, jr, AT
Dixon, J B, Lt AT
Doane, C R, AT
Dobbs, F H, Lt FI
*Dobbs, H H, OD
Doby, R F, Lt AT
Dodds, C F, Lt AT
Doeppner, T W, Cpt SC
**Donahue, J J, jr, Cpt AT
Dorey, F O, jr, AR
Dorsey, D S, IN
Downey, A N, Lt TC
Doyle, D K, Lt AR
Doyle, W P, Lt AT
*Dreher, H E, IN
*Drolte, J E, AT
*Drury, P F, jr, AT
*Dukes, W C, IN
Dull, H L, jr, AT
**Dye, H A, Cpt AT
Echols, H V, Lt OD
*Edgeman, R W, AT
Edmonds, M O, Lt IN
*Edwards, D M, IN
*Ehrmann, E J, jr, AT
Eldred, M S, Lt OD
*Ellett, C C, Cpt IN
*Elliott, F W, OD
*Elliott, J M, EN
Elliott, R L, LT
Ellis, D D, Lt AT
*Ellis, R E, Cpt FI
Ellis, W T, Lt MP
Ellison, J R, AR
*Emerson, J E, jr, Cpt IN
*Erickson, R S, AT
Estep, G R, Lt QM
Eyman, R F, Lt IN
*Falbo, J J, SC
Falk, D R, Lt AG
*Fallon, T F, IN
*Farrow, J H, EN
*Felker, D R, AT
Fenech, P M, Lt OD
Ferguson, C H, IN
Ferguson, J H, Lt IN
*Fernander, B B, IN
*Ferriter, R H, Maj IN
Few, H T, FI
*Fickett, W A, TC
Field, N A, jr, Lt AT
*Fimiani, J C, Cpt AT
Fincham, J E, Lt AT
*Finehout, A W, AT
Fischer, A F, Lt IN
Fischer, R L, Lt AT
Fisher, C, jr, Lt AR
Fitzgerald, W J, EN
Fitzgerald, W R, Maj CH
Flood, J J, AT
*Folta, R J, IN
Forbes, B H, Lt AR
Forbes, S R, Lt EN
*Fotinos, G C, EN
Fowler, T R, Lt AR
Frain, J E X, Maj CH
*Fralinger, A A, jr, EN
Francis, P M, Lt SC
Franklin, C D, Lt AT
Franklin, J A, Lt IN
Fraser, B R, Lt WC
*Fratt, C K P, EN
*Frazer, R L, AT
*Fuellhart, J M, AT
*Fuqua, R L, jr, TC
Gabardi, D L, Lt OD
*Gabrielli, R J, AT
*Gardner, G M, Cpt EN
Gardner, H B, Maj SC
**Gardner, R M, Cpt AT
*Garner, J E, IN
*Garvais, D F, OD
*Gautier, A R, EN
*Gefell, J R, Cpt CH
*George, R G, AT
Gernon, T E, 3d, Lt AT
Gertie, R J, Cpt OD
*Gibbs, F J, AT
Giggey, R L, EN
Gillespie, J W, Lt CM
Gilliam, J J, EN
*Gminder, R, CM
*Goldberg, D J, SC
*Gontarski, J W, TC
Good, J A, Lt QM
*Gorey, P J, AT
*Gosney, R R, AT
Gould, J L, SC
*Graff, N H, MS
Graham, R W, SC
Graham, R L, AT
Grant, G E, AG
*Grant, J C, IN
Gray, D A, AT

—Continued on page 2

Rep. Vinson Orders Ret. Pay Inquiry

A full-scale Congressional inquiry has been ordered into the practice of dropping military officers from the retired rolls following their conviction of criminal offenses by civilian courts.

Rep. Vinson

Chairman Carl Vinson (D-Ga.) of the House Armed Services Committee has placed the matter before a subcommittee headed by Representative Paul J. Kilday (D-Tex.).

Questions about the moral right of the Government to take such action were first raised in the pages of THE JOURNAL in connection with the case of a retired Navy commander now serving a five-year prison sentence for manslaughter. The officer, Cdr. R. B. Rueger, USN-Ret., was dropped from the rolls by Presidential action following his conviction.

Referring to the case, Chairman Vinson noted that current law permits such action but, he said, "there is a grave question in my mind as to whether or not it should be done as a matter of policy."

He told THE JOURNAL "I can not help but question the fairness of any decision which drops a retired officer from the rolls and deprives not only him but his dependents of any further retirement benefits."

Commander Rueger had served the Navy honorably for almost 30 years and had been retired less than a year at the time of the incident which resulted in his conviction for manslaughter.

Chairman Vinson said "As long as I can remember, we have considered the retired pay of military personnel to be earned retirement and not a gratuity."

He said the Kilday Subcommittee "should make a complete inquiry into all of the questions involved and determine whether or not we should institute early legislative action."

Following THE JOURNAL's disclosure of the details in the Rueger case, the story aroused widespread interest among the daily press, Congressional committees and individual members of the United States Congress.

One Congressman, Representative Clifford David (D-Tenn.), read about the case during a plane flight to his home State. Following his return to Washington, he wrote to Commander Rueger's wife. He said he had been unable to erase the problem from his mind and asked that Mrs. Rueger come to his office and discuss the matter in the hope that he might be able to assist her in some way.

Representative Joel T. Broyhill (D-Va.) also took up the fight (The Journal, 29 June). He charged the Navy with "police state" tactics and urged Navy Secretary Thomas S. Gates to reverse his decision.

Congressman Kilday told THE JOURNAL that his subcommittee will begin hearings as soon as possible after the 4th of July holidays and a previously scheduled hearing on Navy "hump" legislation due to start on 8 July.

Bandleader Is Major

The Director of the Marine Corps Band, Capt. Albert F. Schoepper, USMC, has been promoted to major, effective 1 July.

He is also Supervisor of all Marine Corps Bands. Major Schoepper has been a member of the Marine Band since 1934, its leader since 1955.

Col. Beck To Goose

Col. A. J. Beck, USAF, 340th Bombardment Wing Commander for the past three years has departed Whiteman AFB, Mo., to command the 4082d Strategic Wing at the Eighth Air Force's Goosebay AFB, Labrador.

WEARING OF THE GREEN will be extended to Army women. Capt. Zetta W. Jones, WAC, models the newly approved Army Green winter service uniform. It's a modification of the taupe Hattie Carnegie design now worn, and is made of wool serge, with a single-breasted open collar, four-button jacket and matching six-gored skirt. The hat has a rolling half brim and moulded crown. Accessories are black. The Army says that the new uniform will not be worn generally until 1961.

DoD Research Deputy

Dr. D. P. Barnard of Chicago, research coordinator for the Standard Oil Company (Indiana), was sworn in 1 July as Deputy Assistant Secretary of Defense (Research and Engineering). He served in a similar capacity as Deputy Assistant Secretary for Research and Development from February 1954 to July 1955.

Since then he has served the Office of the Secretary of Defense as a consultant.

After receiving his M. S. and ScD. degrees in science from the Massachusetts Institute of Technology, he remained there in the research laboratory of applied chemistry. His undergraduate work was done at the University of Delaware.

Dr. Barnard joined Standard Oil of Indiana as assistant director of research at the Whiting, Indiana, refinery in 1925 to establish the company's automotive engineering laboratory. In 1938 he became associate director of research and in 1945 was transferred from Whiting to the company's general office in Chicago. He became research coordinator in 1948.

Army's New Comptroller

Lt. Gen. William S. Lawton, USA, who was Chief of the Budget Division since 1954, has taken over as Comptroller of the Army.

He succeeds Lt. Gen. Laurin L. Williams, USA-Ret.

Service Families Lose $15 Million As Result Of Congressional Inaction

A potential $15 million saving was wiped out this week for about 36,000 military families forced to live in inadequate quarters.

The loss is due to failure of Congress to enact HR 1056 which authorizes rent cuts for Service members and their dependents assigned to substandard housing.

The Pentagon has found that 36,287 military families currently are surrendering their total housing allowance for quarters which do not meet minimum living standards.

HR 1056 authorizes reduced rents for such quarters and permits occupants to pocket the difference between their quarters allowance and the lower rent. If enacted during fiscal 1957, it would have saved these families approximately $15,126,963.

The proposal was passed by both Houses of Congress in the closing days of the session last summer but failed to be enacted because of differences in the Senate-passed and House-passed versions.

In the present Congress, the House approved the measure on 27 February 1957, but it has been held up in the Senate Armed Services Committee for more than four months.

A spokesman for the Senate Committee told THE JOURNAL this week that hearings probably will be scheduled on the bill this month and an effort will be made to see that the legislation is enacted before the first session of the 85th Congress goes home about mid-August.

In reporting the bill before House passage, the House Armed Services Committee stated that the measure, in addition to cutting rents, will "provide an impetus to the improvement, demolition, or other disposal of family quarters which, were it not for the military family housing shortage, should not be occupied at all."

The bill provides that housing units which are determined to be inadequate must be altered or improved so as to qualify as public quarters, or be demolished or otherwise disposed of within a two-year period after they are declared inadequate.

The Pentagon had asked that it be given authority to extend the time limit in cases where the inadequate quarters continue to be urgently needed, but the House Committee refused. Such exceptions, the Committee said, might tend to perpetuate the existence of inadequate housing "by relieving the pressure on local commanders to press for more and better living conditions."

The Committee added that if authority to charge reduced rents is continued too long, some personnel might choose to live in inadequate housing in order to save money. "The bill must not be used as a vehicle for providing an increase in income," the Committee declared.

Pay Raise Support Continues To Grow

From first page—

Mr. Wilson for new pay legislation.

The Budget Bureau called the proposal "inflationary."

This charge will be assailed in strong terms when Mr. Cordiner is called before the Senate Armed Services Subcommittee. He contends that quite the contrary is the truth, namely that new military pay scales, resulting in increased retention rates, will reduce inflationary pressures.

ON CAPITOL HILL, the Cordiner Plan continues to receive enthusiastic support from Representative James Van Zandt (R-Pa.), who warned this week that the Nation's defenses "are slipping dangerously low" because of manpower losses.

A sponsor of legislation that would implement the Cordiner Plan, Mr. Van Zandt said:

"At a time when we should be leading from a strong position, and at a time when we should be keeping our guard up, that guard is slipping dangerously low. It is slipping because we just do not have the proper balance between the high quality and fantastically complex weapons, on the one hand, and the qualitatively outstanding manpower required to maintain and operate that equipment, on the other."

He said 3,033 SAC officers will be eligible for separation between January and October of this year. Noting that SAC estimates it costs $200,000 to train a pilot or navigator, Mr. Van Zandt added:

"That means that by October of this year $346,000,000 worth of trained officers will leave SAC, which means that the taxpayers of this nation will be spending another $346,000,000 to train their replacements."

Mr. Van Zandt said the problem is not only damaging to our capacity to defend the free world, but is causing our defense costs to be considerably higher than necessary. He called for the enactment of his bill, H.R. 7574, as "the first step in providing the kind of modernized management tools required to build an improved national defense establishment at a reduced cost to the nation."

ROA ACTS ON PAY

The national conference of the Reserve Officers Association at Santa Barbara, Calif., voted a resolution attacking Budget Bureau action in freezing portions of appropriation laws voted by Congress and voted also to campaign for a military pay raise.

The ROA said, however, that it would scrutinize proposed pay legislation "to preclude enactment of any legislation which would jeopardize any provisions of P.L. 810 or which would react unfavorably, presently or in the future to any military personnel."

McCONNELL TO GIVE CREW COMBAT TRAINING

Beginning in December, McConnell AFB, Kans., will train combat crews in addition to the present individual B-47 instruction. This training was formerly given by SAC.

Under the new program each class of 15 crews will be stationed at McConnell for 90 days of which the last 30 days will be devoted to combat crew training.

According to Col. Jerry D. Miller, USAF, acting commander of 3520th Training Group, "There will be a slight reduction in pilot instructors when the new program is effected, but this reduction will be off-set by an increase in navigation instructors." He explained that the new program will not involve any type of construction.

THE COMBAT crew program calls for training on in-flight refueling (IFR) and Radar Bomb Scoring (RBS). The IFR operation will be carried out in conjunction with the 3513th Combat Crew Training Squadron at Randolph AFB, Tex. The RBS training phase will find students using existing Air Force target sites scattered throughout the midwest.

Preliminary planning calls for eight combat missions of five hours each. These missions will include five RBS and three IFR flights.

U. S. Army

France MAAG Chief Retires In Berlin

Maj. Gen. Cornelius E. Ryan, USA, who was commander of the Military Assistance Advisory Group to France, was honored with a retirement review recently by the 6th Infantry Regiment in Berlin where he served in 1946 and 1947. He has ended 40 years service.

Present at the review were General Ryan's wife, his daughter, Elizabeth, and son, Walter, who is a First Lieutenant serving with the 6th Infantry.

Missile School Launches $5-Million Construction

The Army Ordnance Guided Missile School, Huntsville, Ala., has embarked on the "middle phase" of a $17 million expansion program with a ground breaking for five new buildings.

The new phase, providing for three additional class and laboratory buildings and two additional training shop buildings, will cost only $5 million.

Five million dollars worth of construction has already been completed, with another $5 million planned for the next three years.

A new twist to conventional ground breaking ceremonies was provided by four-year-old Susan Kay Thomas and 21-month-old Patricia Lynn Jones who used small, chrome-plated "play" shovels in helping Col. Henry S. Newhall, USA, Commandant, turn the first spades full of earth.

Susan is the daughter of Capt. and Mrs. H. M. Thomas, jr. Captain Thomas is Secretary of OGMS. Patricia is the daughter of Maj. and Mrs. H. R. Jones. He is Assistant Chief of the Operations Division, which is charged with planning OGMS facilities.

Contract Surgeon Rules; Other Army Regulations

The Army has issued new regulations (AR 40-11) covering use of Contract Surgeons on a full or part-time basis.

Policy is to execute full-time contracts "only under exceptional circumstances and upon a full representation of the necessity therefore."

Circular 735-10 announces that all standard medical items having a unit price of $10 or less "are hereby classified expendable."

MAINTENANCE PLANNING — The Army says in AR 750-6 how responsibilities are assigned for maintenance planning, development of the maintenance package for coordination of this package by the head of the developing technical service, Continental Army Command and the using agencies. Affected by this regulation are items that are under development or to be developed, including commercial items obtained for service test, to be service tested and intended for issue within the Department of the Army.

REAL ESTATE—Authority, policy, responsibility and procedure for acquisition of real estate, exclusive of Civil Work Projects under the Chief of Engineers, are told in 48-page AR 405-10.

REQUISITION LINE ITEMS — AR 780-6 governs preparing of the report, "Supply Operations, Requisition Line Items," which furnishes a standard for measuring the relative efficiency of the technical services in the field of supply.

SPECIAL COMMAND RELATIONSHIPS—The Army gives details on special command relationships in the ZI, such as support functions, on and off-post activities, and satellites.

Nominate Gen. Erickson

President Eisenhower has nominated Maj. Gen. Edgar C. Erickson, USAR, to continue in his present post as Chief of the National Guard Bureau for a four-year period dating from 23 June 1957.

General Erickson has served in the post for four years.

Regular Army List Goes To Senate; Includes MC, DC, JAGC And DSM Officers

President Eisenhower has nominated Col. John S. Dwinell and Lt. Col. Charles W. Farnum for reappointment to the active list of the Regular Army from the temporary disability retired list.

At the same time, the President named the following officers for appointment in the Regular Army of the United States in the grades and corps specified:

To Be Major

Gardner, H S, MC
Hogan, H W, MC
Stealey, R L, MC
Tucker, F de S, jr, DC

To Be Captains

Anderson, M F, DC
Boyer, C W, jr, MC
Burson, P E, MC
Butler, D E, MC
Creveling, R L, MC
Fehl, M I, DC
Floyd, C H, MC
Gillespie, H R, MC
Goldblatt, K L, MC
Griggs, K L, MC
Hattori, T, MC
Hudson, T L, MC
Khouri, Eli, Jr., MC
Loe, Hardy D, jr, MC
Luekens, C A, jr, MC
Ostrander, C. F, jr, DC
Singer, L R, MC
Slezak, R M, MC
Stebler, M E, MC
Usrey, D C, MC
Vitner, Saul, MC.
Watts, W M, JAGC

To Be First Lieutenants

Barr, V M, AMSC
Bradley, W B, MC
Burlack, M F, ANC
Corso, W A, DC
Costello, B R, ANC
Dorizon, E E, MC
Foy, R E, jr, MC
Galaszewski, S M, MC
Green, P S, MC
Hemenway, M, AMSC
Johnson, M C, MC
Jones, L R G, MC
List, V E, AMSC
Llorens, A S, MC
Lofton, J P, ANC
Magruder, L F, jr, MC
Morgan, R A, jr, MC
Olien, C J, jr, JAGC
Penner, R, MC
Pifer, C L, MC
Robacker, J A, ANC
Salloml, S J, MC
Schreiber, O J, MC
Shaffer, R P, DC
Shinaberger, J H, MC
Thomas, R B, MC
Walker, J B, DC
White, J J, MSC
Wilkes, J D, MC
Williams, H E, MC

To Be Second Lieutenants

Carpenter, L E, WAC
Dee, J P, WAC
Geissinger, A D, ANC
Martin, J M, ANC
Steelman, L M, WAC

The following-named officer for appointment, by transfer from the Department of the Air Force to the Army Medical Specialist Corps, Regular Army of the United States, in the grade specified:

To Be Captain

Rader, Marjorie A.

The following-named persons for appointment in the Regular Army of the United States, in the grades specified, under the provisions of Public Law 737, 84th Congress:

To Be First Lieutenant

Hornback, Richard G.

To Be Second Lieutenants

Behrens, H H
Chaney, B J
Harrell, W R, jr
Kurgvel, Jaan
Miller, C J, jr

The following-named distinguished military students for appointment in the Medical Service Corps, Regular Army of the United States, in the grade of second lieutenant, under the provisions of Public Law 737, 84th Congress:

Bastron, F C
Gannon, R B
Moore, J O
Stone, W O

The following-named distinguished military students for appointment in the Regular Army of the United States, in the grade of second lieutenant, under the provisions of Public Law 737, 84th Congress:

Ackerman, W J
Adams, E E E, jr
Aiml, A C
Amaral, D J
Arnold, B D
Bailey, D S
Baker, G T
Barron, B G
Bizzell, W G
Boley, C J
Boyd, E T, sr
Briley, S E, jr
Brockway, F N, jr
Brown, F M
Butler, R W
Calvert, G H
Chapman, T R
Clark, D R
Clarke, E F
Clem, J M, IV
Cole, Jerry N
Conley, J A
Contos, S J
Coop, H L, jr
Cordell, T D
Corey, R J
Currie, J L
Damrill, R E
DeGraw, A E, jr
Dennison, G V
Dillon, O W
Doherty, T L, jr
Erickson, D D
Eskra, M J, jr
Fassl, L F
Fick, R M, jr
Fiske, J R
Fitzgerald, D G
Flick, W R
Fogle, W L
Fry, J R
Furlong, W J, III
Gallahorn, J T, III
Gardner, Eli
Garrison, N H
Gasper, J M, jr
Gill, H J
Gill, J T, jr
Gray, E D
Griffin, G F
Hill, J L E
Hogrefe, J S
Holloway, J E
Holman, W W, jr
Horrigan, G R
Hoyt, P M
Jefferies, A, jr
Johnson, C R
Jones, C W, jr
Kensler, J W
Kibitz, G D
Kilpatrick, T M
King, E C
Kleinhofs, J
Landess, R C
Larsen, R G
Laurson, T
Lawson, S L
Lee, L E
Ligon, C M
Locklar, J L
Lowe, N C
Ludlum, H B, jr
Mangrum, O D
Martenet, R D, jr
Massey, J P
McManus, J T
McNerney, C D, II
Meeks, N L
Mermagen, W H
Mernaugh, P F
Miler, E H
Miller, T W
Miner, W R
Moore, J W
Murphy, M J
Najera, P M
Nale, B E
Nash, T P, jr
Neuroth, J B
Nielsen, N C
Nix, C C
Oaks, C B, jr
Oden, L E
O'Neil, J P
Panneton, A G
Penick, B R
Pionk, D C
Poteat, J D
Proffit, R B
Rahn, W E
Reese, C P
Reuter, E F
Revels, J W
Riddle, W M, jr
Ross, P M
Rutherford, F E
Ryan, G E P
Sarver, R E
Schwendinger, C J
Sherwood, D L
Stiff, F F
Strubi, J F
Sugg, P S
Summers, F B
Swann, R A, jr
Sweitzer, W J
Tear, H R, jr
Temple, W F
Terrana, V
Thomas, E J F
Tynes, T R, jr
Upham, L B
Veselka, H J
Ward, W A
Waters, C M
Whelan, D J
Williams, J R
Williamson, K C
Wood, N V
Zirkle, M N

Col. Ingalls Joins Faculty

Col. Robert C. Ingalls, USA, Fourth Army Deputy, G-1, will depart Ft. Sam Houston, Tex., in August for the staff and faculty, Command and General Staff College, Ft. Leavenworth, Kans.

His wife, Suzanne, daughter, Suzanne, 10, and 9-year-old son, Robert, jr., will accompany him to Ft. Leavenworth.

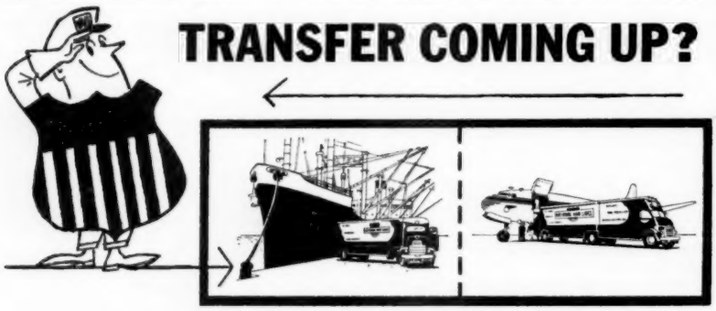

Let **NATIONAL VAN LINES, Inc.** Move You

Anywhere in the **USA** ... Anywhere in the **WORLD!**

More and more Armed Forces families are moving the safe, carefree way with National Van Lines, Inc. Whether your orders call for transfer to California, New York, Europe or Hawaii, National will plan and handle every detail of your move.

National's bonded packers protect even the most fragile items. Dust-proof wardrobes keep clothing clean. Furniture is wrapped in quilted pads — no crating necessary. All items are tagged and listed before placing in vans.

Within the 48 states, your goods go all the way in the *same hygienic van*. On an overseas move, your goods, specially packed for the long trip, travel by National's Ocean-Van Service ... by ship or by plane. From the port of arrival overseas, your shipment goes direct to your new home abroad.

You or your Transportation Officer can arrange for your move simply by calling the local National Van Lines, Inc. agent listed in your telephone directory. Or write to Armed Forces Division, National Van Lines, Inc., National Plaza, Broadview, Illinois.

HYGIENIC VAN

NATION WIDE NATIONAL VAN LINES INC.

America's Pioneer Nationwide Moving Company

Founded by former servicemen in 1924
Operating for servicemen . . . everywhere

MONEY BY AIR MAIL ON YOUR SIGNATURE

NO DELAY! NO RED TAPE!

We process your loan at once!
"Why Not Use a Specialist?"

- Write today. Or see your nearest Federal Services office for the money you need.
- Signature loans to all officers and top grade non-coms—on signature alone.

Write to These Addresses for Signature Loans:

Regular Commissioned Officers — Write to: **Federal Services Finance Corp. of Md.** 4606 East-West Highway Bethesda, Maryland

Reserve Commissioned Officers — Write to: **Federal Services Credit Corp.,** National Bank of Topeka Bldg., Topeka, Kansas

Non-Coms & Warrant Officers — Write to: **Federal Services Credit Corp.** 4606 East-West Highway Bethesda, Maryland

WORLD WIDE FSC ARMED FORCES FINANCING

FEDERAL SERVICES FINANCE CORPORATION

New Command Titles For Army Generals

The 1 July reorganization of Army commands in the Far East and Pacific and the shift of officers has resulted in the following designations:

GENERAL I. D. WHITE—Formerly CG of Army Forces Far East and U. S. Eighth Army, he is now CinC, U. S. Army Pacific, with headquarters in Hawaii, under Admiral Felix B. Stump, USN, CinC, Pacific.

GENERAL GEORGE H. DECKER—Formerly Deputy CinC, U. S. European Command, he is now CinC United Nations Command, with additional duties as Commander, U. S. Forces Korea and CG Eighth Army, with headquarters in Korea. The command in Korea formerly was AFFE/Eighth Army. General Decker replaces **GENERAL L. L. LEMNITZER,** USA, who becomes Vice Chief of Staff next week in place of **GENERAL WILLISTON B. PALMER,** USA, General Decker's successor in Paris.

LT. GEN. CHARLES D. PALMER, Deputy CG, Eighth Army, he heads a separate and subordinate headquarters under General Decker. Called Headquarters U. S. Army Japan and United Nations Command and Eighth Army (Rear), General Palmer's group will carry out functions and operations of U. S. Army forces in Japan.

LT. GEN. JAMES E. MOORE—Under General White, General Moore will head the U. S. Army Ryukyus Islands and IX Corps, and will also be High Commissioner of the Ryukyus; the latter post was designated previously as Deputy Governor of the Ryukyus Islands.

Col. Van Orsdel To Ft. Sam

Col. Arthur D. Van Orsdel, USA, for the last 18 months a member of the Personnel Management Team at the Presidio of San Francisco, has been assigned to Fourth Army Headquarters, Ft. Sam Houston, Tex.

He will become Chief of the Manpower Division of the G-1 section upon the departure of Lt. Col. Charles A. Deason, USA, the first week of July for Thailand.

Colonel Van Orsdel's wife, Gwen, and youngest daughter, Annette, 14, will join him in San Antonio in September. The other daughter, Mrs. Walter E. (Bobbette) Boden, is attending college in Hermosa Beach, Calif.

tell your friends about

harry's

Because of tremendous volume, well known distillers bottle their whiskies under HARRY'S label, therefore . . . TREMENDOUS SAVINGS FOR YOU!

FREE PARKING LOT NEXT TO STORE

store hours
WEEKDAYS — 1000-2100
SATURDAY — 1000-2400

harry's
LIQUOR STORE
509 7th ST. S. W., WASHINGTON, D. C.
TELEPHONE ME. 8-5080
FREE DELIVERY IN D. C.

Audit Agency Change

Lt. Col. J. M. Parker, San Antonio regional director of the Army Audit Agency, has announced that the San Antonio Region was consolidated with the Atlanta and Caribbean regions 1 July, to form the newly designated Southern Region, U.S.A.A.A. Headquarters will be located at Atlanta, Ga.

JOIN AWC FACULTY

Four members of the Class of 1956-57 at the U. S. Army War College have been assigned to the faculty at Carlisle Barracks, Pa.

They are Col. William O. Gall, Col. Neal W. Lovsnes, Lt. Col. Herbert M. Bowlby, jr., and Lt. Col. William J. Parsons.

Senator Case's USMA Appointments

Nearly all the graduates of the U. S. Military Academy nominated by Senator Francis Case (R-SD) in 20 years are still on active duty.

Of the 16 men graduated since Senator Case first was elected to Congress in 1936, 12 are still on active duty, two were discharged, one resigned and one was killed in action. Two young men are scheduled to graduate in 1958, bringing the total on active duty to 14. They are Melville A. Drisko, jr., of Aberdeen, and Peter J. Young of Pierre.

Senator Case listed the names of the South Dakotans and their current duty assignments as follows:

Captains James A. Munson, Ft. Leavenworth, Kans.; Josiah A. Wallace, jr., Pentagon, Washington, D. C.; William T. Lincoln, Sandia Base, Albuquerque, N. Mex.; Willis C. Newby, Lincoln AFB, Nebr.; Arthur F. Trompeter, Schilling AFB, Kans.; Paul D. Triem, Keflavik, Iceland; 1st Lts. Lauren S. Davis, Ft. Carson, Colo.; Jerome H. Holmlund, Portsmouth AFB, New Hampshire; Benjamin F. Schemmer, Europe; 2d Lts. James E. Fleeger, Europe; Andrew C. Johnson, Ft. Benning, Ga.; and John C. Loberg, Ft. Benning, Ga.

Senator Case announced that he will have vacancies to fill next year for West Point and interested young men from South Dakota may write him for details.

YOU CAN PAY MORE . . .

BUT YOU CAN'T BUY BETTER COVERAGE

No officer of the US Armed Forces would dare drive his automobile without insurance. Not only must the insurance be adequate to meet possible claims, but it must be with a sound company.

When you insure with USAA you are insuring with an association that has been serving the services since 1922. Assets at year end 1956 totaled $39,363,975 and during the same year over $15 million dollars were paid for losses and adjustments.

USAA understands the problems of those in the US Armed Forces, for active and retired officers manage and direct the Association.

USAA operates as a non-profit association . . . serving the officers of the US Armed Forces, a preferred risk group.* No salesmen are employed nor any commissions paid. Selling is done by mail.

No other insurance company offers automobile insurance for the US Armed Forces officer at a lower cost than that made available to USAA members. Currently stateside policyholders save 36% of standard rates on automobile insurance.

Whether you are stateside, or overseas, USAA is as close as your nearest mailbox, telephone or telegraph office. Your USAA insurance becomes effective as of postmarked time of application, unless a later date is specified.

* Membership in USAA is limited to active and retired officers, cadets and warrant officers of the U. S. Army, Air Force, Navy, Marine Corps, Coast Guard, Public Health Service, Coast and Geodetic Survey; officers and warrant officers of the National Guard and Reserve when ordered to extended active Federal duty, (afterwards in civilian life they may continue or later renew their insurance, so long as they retain their commissions or warrants in the National Guard or Reserve); the widows of such officers and warrant officers so long as their status is not changed by remarriage.

USAA operates in the United States, its possessions and territories; Canada, Cuba and the Canal Zone; Japan, the Philippines, and certain U. S. bases in the Pacific, as well as in Western Continental Europe.

UNITED SERVICES AUTOMOBILE ASSOCIATION

Charles E. Cheever, Colonel, USA - Retired, President

Dept. AJ-2, USAA Building, 4119 Broadway, San Antonio 9, Tex

☐ Send information on Insurance covering household effects. ☐ Send information on automobile insurance based on following data:

Car Year	Make	Model	Body Type	Pass. Cap.	Serial Number	Motor No.	No. Cyls.

Factory Price	Cost	Purchase Date	New/Used	Current Car License		Name in which car legally registered
				Year	State	

Is the automobile customarily used in the occupational duties of any person except in going to and from the principal place of occupation?

Is the automobile customarily used in driving to or from work?

If the automobile is customarily used in driving to or from work, how many road miles is the car driven one way?

Are any of the operators under 25 owners or principal operators of the automobile?

How many operators under age 25? Age of each:

Relationship to owner:

If any of the operators under 25 are owners, or principal operators, of the automobile,

(a) are all such operators married?

(b) do all such operators have legal custody of a child resident in the household?

Name Rank Serial No.

Military Address

If car not at above address, give location of car AJ-2

☐ Active duty ☐ Retired
☐ Inactive but retaining commission

U. S. Navy and U. S. Marine Corps

Vanguard Center Opens In Capital

The Vanguard Computing Center opened 2 July at 615 Pennsylvania Ave., N.W., Washington, D. C.

The center will be operated under a Navy contract by International Business Machines Corporation, using an IBM 704 electronic data processing system. The machine's brilliantly colored computing units are rigged to whip out complicated calculations fast enough to anticipate the paths of a tiny artificial satellite hurtling around the world every 100 minutes.

The IBM 704 which will calculate the satellite orbits is magnetic tape operated. Not only is tape used for data storage, but it is also the primary means of input and output to and from the heart of the computer.

Information flows in and out of a central unit via tape at the rate of 2,500 words per second.

One of the output devices linked with this machine is an IBM 780 Cathode Ray Tube Display Unit. This is a visual display unit which pictures the machine's computations in the form of graphs, geometrical figures, engineering symbols or words and numbers—much as they might appear on the screen of a home television receiver. This device will actually picture a satellite's orbit.

Initial U. S. satellites, planned for launching under Project Vanguard, will be 20 inches in diameter and will speed at more than 18,000 miles per hour in an elliptical course at altitudes of from 250 to 1,500 miles above the earth.

RAdm. Eller Area Chief

RAdm. Donald T. Eller, USN, Commander, Destroyer Flotilla Six, will leave this month to command the Military Sea Transportation Service's Atlantic Area.

He succeeds RAdm. Roy A. Gano, USN, who retains his post as Deputy Commander and Chief of Staff and Aide to MSTS Commander VAdm. John M. Will, USN.

Grayback Is Launched

The USS Grayback, first submarine to be built from the keel up as a guided missile submarine, was launched 2 July at the Mare Island Naval Shipyard, Vallejo, Calif.

The ship, which joins the Fleet in July 1958, was sponsored by the widow of LCdr. John Anderson Moore, USN, who lost his life while serving as captain of the Grayback in the East China Sea in 1944.

Two guided missile submarines are in operation with the Fleet—the USS Barbero and the USS Tunny. These ships, however, were not initially designed to serve as missile carriers. They were converted after service as conventional subs.

The first nuclear-powered, guided missile submarine, will be the Halibut which is under construction.

The Grayback will be armed with the Regulus missile.

Col. Somers Commands MAG-35; Others Shift

Col. Charles W. Somers, USMC, has assumed command of Marine Aircraft Group 35, Based at MCAS Cherry Point, N. C.

He succeeds **Col. Ralph R. Yeaman, USMC,** who will take a post in the First Marine Air Wing, based in Japan and Okinawa.

Colonel Somers, reported to his new post from duty as 1st MAW Assistant G-3 Officer. A winner of the Distinguished Flying Cross, he has been a Marine pilot for 19 years.

Earlier, other assignment changes were made within the Group. **Lt. Col. A. W. Campbell, USMC,** relieved **Lt. Col. G. J. Waldie, jr., USMC,** as Group Executive Officer. The former XO has orders for overseas duty with the 1st MAW. **Lt. Col. K. R. Chamberlain, USMC,** has taken command of VMR-252, formerly led by Colonel Campbell.

Board Meets 22 July To Name Lt. Colonels

A board to consider 169 active duty majors for lieutenant colonel convenes at Marine Corps Headquarters 22 July.

The board will consider all officers, with the exception of LDO's, with dates of rank of 1 June 1951 and earlier.

The zone for unrestricted officers extends from Maj. Herbert A. Robinson, USMC, lineal position 248, through Maj. James A. Binfield, USMC, lineal slot 429, in the 1 Jan. 1957 Combined Lineal List.

At the same time, the board will consider all Limited Duty Officers senior to Thomas H. Cutler, USMC.

The nine-man LDO zone is comprised of:

Slocum, Samuel L
Tupper, Harold M
Luckel, Raymond L
Churchville, Leroy F
Harris, James K
Nourse, Ronald J
Sheppard, Frank C
Gagner, William H
Beatty, Leonard I

Last year, the Marine Corps selected 120 majors for increased rank.

Marine Corps Grants Extended Tours To 24

Marine Corps Headquarters has extended the active duty tours of 24 active duty Reserve officers, including one major, four captains, 15 1st lieutenants, two 2d lieutenants, and two chief warrants.

Their names and the final dates of the extensions are:

Major

Robbins, Cecil E (30 June 58).

Captain

Barbieri, Charles C (30 June 61).
Bridges, Billy D (30 June 61).
Vobora, George J (30 June 60).
DeGuire, Bernard A (30 June 61).

1st Lieutenant

Jahn, James D (31 July 59).
Jasica, Raymond A (30 June 62).
Pertersen, Carl V (30 June 60).
Sharff, Karl E (30 June 62).
Kelley, Roy A (March 58).
Catley, Rollie (30 June 62).
Paton, Richard G (Feb. 58).
Burns, James (Aug. 58).
Comstock, Burton D (2 Sept. 60).
Lange, Frederic W (Jan. 58).
Plantadosi, Donald E (July 58).
Westergaard, Dennis R (30 June 60).
Adams, Donald K (Aug. 58).
Allen, Kenneth R (Aug. 58).
Jerrett, Frederick R (April 59).

2d Lieutenant

Clancy, John J (Aug. 59).
Johnson, Robert C (Jan. 60).

Chief Warrant

Squire, Howard H (30 June 60).
Wilson, Harold E (30 June 61).

U. S. MARINE CORPS ORDERS

Commandant—General Randolph McC. Pate
Asst. Commdt. for Air—Lt. Gen. Verne J. McCaul
Asst. Commdt. & C/S—Lt. Gen. Vernon E. Megee

LT COLONEL

Donovan, James A, jr, 3d Mar Div, to ICAF, Ft McNair, Wash, DC.

MAJOR

McCarthy, Thomas E, MarCorSupAct, Phila, to MCB, 29 Palms.
Howe, John J, MCS, Quant, to 2d Mar Div.

CAPTAIN

Brady, Eugene E, AirFMFLant, to CNAVANTRA NAATC, NAS, CorpC, Tex.
Gillis, James E, 1st Mar Brig, to 3d Mar Div.
Whitesell, Robert D, 2d Mar Div, to USNAV Mission, Bogota, Columbia.
Beck, Kenneth R, 1st MAW, to AirFMFPac, MCAS, El Toro, Calif.
Eckmann, Ronald P, MCS, Quant, to MCAS, El Toro.
Walker, Phillip C, MCAS, Quant, to Air FMFLant.
Cash, Richard A, MCW, Quant, to FMFPac.
Chapin, Robert W, MAD NATTC, Memphis, to 2d Mar Div.
Brown, Carroll E, 1st MAW, to FMFPac, for DIFOT with 1st ANGLICO.
Bucher, William E, MCS, Quant, to USS Taconic.
Davis, Paul L, MCB, CamLej, to The QM Scol, Ft Lee, Va.
Gregory, Virgil C, HqBn, HqMC, to MarCor Sup Cen, Albany, Ga.

To 1st MarBrig

Beach, Andrew D, MCS, Quant.

From MAD NABTC NAS, Pncla:

Bolves, Rudolph W
Hippler, Roller E
Bryson, Walter J, 3d

1ST LIEUTENANT

Bowers, James B, 2d MAW, to MarTD, Mar TC, NAS, Columbus, Ohio.
Beaton, William P, USS Matthews, to MCRD, S Diego.
Lane, John P, NAS, Pncla, to ForTrps FMF Lant, for DIFOT with 2d ANGLICO.
Rodriguez, Richard G, NAS, Pncla, to For Trps FMFLant, for DIFOT with 2d ANGLICO.
Resnik, Edward D, 1st Mar Div, to Army Lang Scol, Monterey, Calif.
Weller, Cleland N, jr, NAS, CorpC, Tex, to inactive duty.
Houder, Charles H, jr, Albuquerque N Mex, to MCAAS, Beaufort, SC.
McGlasson, James C, NAS, Pncla, to MarTD MarTC NAS So Weymouth, Mass.
Kelly, Francis J, 2d Mar Div, to USS Wasp.
Ramirez, Elias, NavB, Pearl, to inactive duty.

From 1st MAW, to Station Indicated

Davis, Allen D, 2d MAW.
Herbert, Richard F, MCAS, El Toro, Calif.
Kerce, Herbert M, MarAirTraReplCom Air FMFLant, MCAS, Cher Pt, NC.
Ernst, Vincent M, jr, FMFPac, for DIFOT with 1st ANGLICO.

From CS, Quant, to Station Indicated

Gray, John T, 1st Mar Div.
Keene, Gerald A, 2d MAW.
Rasmussen, Niles, MCB, 20 Palms, Calif.
Green, Benjamin T, jr, 3d MAW.
Hanson, Carl A, ForTrps FMFLant.
McDonough, John F, MarBks NavB, Mare Island, Vallejo, Calif.
Clauretie, David M, 1st MAW.
McKeag, John R, MCAAS, Mojave, Calif.
Patton, Richard W, MCAAS, Beaufort, SC.

To MCB, CamLej, NC:

Roberts, Stanton H
Whatley, John T

To MCAS, Cher Pt, NC:

Anderson, James D
Ruda, Rudolph A
Valentini, Mario S

To MCRD, San Diego, Calif:

LeBrun, Robert A
Manrod, Frank M
Pullin, Millard E

To ForTrps FMFPac:

Cisewski, Richard J
Porter, Russell W
Himmer, Donald R

To MCB, CamPen, Calif:

Bell, George N
McDermott, Arthur T

To 2d Mar Div

Danison, Kenneth R, 1st Mar Brig.

From MCS, Quant:

Young, Richard A
Wilson, William A

To 1st Mar Brig

Trundy, Richard T, 1st MAW.

From NAS, Pncla:

Headley, William A
Kessenich, Richard B

From MCAS, Quant:

Powers, William T

To MAD NABTC NAS, Pncla, Fla

Johannsen, Richard A, AirFMFLant.
Nussel, Arthur H, MCS, Quant.
Shirley, Joe W, Indian Head, Md.
Schofield, Harold, MAG-31.

UNITED SERVICES
Life Insurance Company
1625 EYE STREET, N.W. WASHINGTON 6, D.C.

Presenting:

THE DOUBLE PROTECTOR

Minimum $20,000, low premium, dividend-paying, permanent plan for the service officer. An Ordinary Life plan which gives $20,000 protection for 20 years; $10,000 thereafter.

Compare these low monthly allotment premiums for $20,000

AGE 23 ..... $16.50 AGE 30 ..... $21.20
25 ..... $17.70 35 ..... $26.00

UNITED SERVICES LIFE INSURANCE COMPANY
1625 EYE STREET N.W., WASHINGTON 6, D. C.

Please RUSH complete information about your Double Protector for Officers.

Name .....
Rank ..... Date of Birth .....
Address .....
City ..... State .....
Duty Assignment .....
(If flying, show rating and type of aircraft)

In 87 Lands "The Best In The House"

"Canadian Club"

IMPORTED WHISKY

6 years old • 90.4 proof

From 3d Mar Div:
Ayers, Albert B — Howard, Thomas E

To 3d Mar Div

From 1st MarBrig:
Goethe, David E — McCloy, Frank G
Cassidy, Joe A
From MCS, Quant:
Carr, Arthur B, jr

To MAG-31

From Beeville, Tex:
Pritchett, Louis C — Rodecker, Robert E
From 1st MAW:
Everett, Hallie H — Persons, James W

2D LIEUTENANT

Bahler, Richard C, MCS, Quant, to MAG-31.
Malloy, Timothy F, NAS, Pncla, to MCS, Quant.
Smith Roland N, Kingsville, Tex, to AirFMF Pac.

CHIEF WARRANT OFFICER

To The QM Scol, Ft Lee, Va

Allen, W-3 Arnold V, Albany, Ga.
Kulakoski, W-2 Frank A, MCS, Quant.
Welch, W-2 Winifred F, 1st Mar Div.

WARRANT OFFICER

Williams, James T, MCAS, El Toro, to The QM Scol, Ft Lee, Va.

RETIRED

Koonce, Col Allen C; fr MCAS, Miami, Fla.
Connors, Capt Walter J, fr MarPac.
Adalac, CWO, W-3 Stephen A, fr MCB, CamLej.
Wood, CWO, W-4 Cecil L; fr MarDetNavRe TraCom NavB, Portsmouth.
Pospichal, CWO, W-3 Robert R; fr MCB, CamPen.
Winchester, CWO, W-2 Augustus; fr MCAS El Toro.

Navy-AF Fliers Survive Ordeals

Two military fliers, separated by over 7,000 miles, have lived to read their own obituaries by surviving what seemed to be almost insurmountable odds.

In the Mediterranean area, LCdr. Edward F. Wolf, 34, USN, is reported in good condition after a mid-air collision 30,000 feet over the Bay of Naples. After a successful ejection from the jet plane, Commander Wolf parachuted into the sea, equipped with only a life preserver and a rubber raft. Three days later on 30 June he was dragged ashore by fishermen on the island of Malfa, 185 miles from where the collision took place. He was exhausted but unhurt.

Meanwhile, bearded Air Force pilot, Lt. David Steeves, 23, hobbled into the Cedar Grove camp of the Sequoia-Kings Canyon National Park, Calif., 1 July after 54 days wandering in the High Sierra Mountains. His only equipment was a survival kit with which he had parachuted from a troubled plane almost two months before.

Lieutenant Steeves was en route from Hamilton AFB near San Francisco to Craig AFB, Ala., when "something blew up. I was unconscious for a while. I came to and bailed out." For the next 54 days he lived on survival rations, fish and deer which he shot with his pistol.

Lieutenant Steeves lives in Trumbull, Conn., with his wife and 14-month-old daughter, Lisa. Commander Wolf's wife, mother and two small daughters reside at 2504 South Dakota Ave., N.E., Washington, D. C.

WAVE Director Arrives

Arriving in Washington the past weekend was Cdr. Winifred R. Quick, USN, preparatory to assuming her new assignment as Director of the Waves 1 August with rank of Captain.

Lower Down Payments For Service Homes

From first page—

extension will give the Defense Department needed time in which to complete the projects now in various stages of negotiation or study.

Another provision of the House and Senate amendments to the National Housing Act will assist the Defense Department in speeding Capehart construction. The Services will be permitted to exceed the $16,500 unit average in cases where a project is split into two or more mortgages, but where the overall unit average for the entire project does not exceed $16,500. This is expected to assist the Armed Forces in stepping up the tempo of the family housing construction.

The legislation also provides a change in the formula which the Services now use in the purchase of Wherry housing units which are to be converted to public quarters. In determining what the Government will offer for the projects in the future, the military departments must take into consideration "the estimated cost of repairs and replacements necessary to restore the property to sound physical condition."

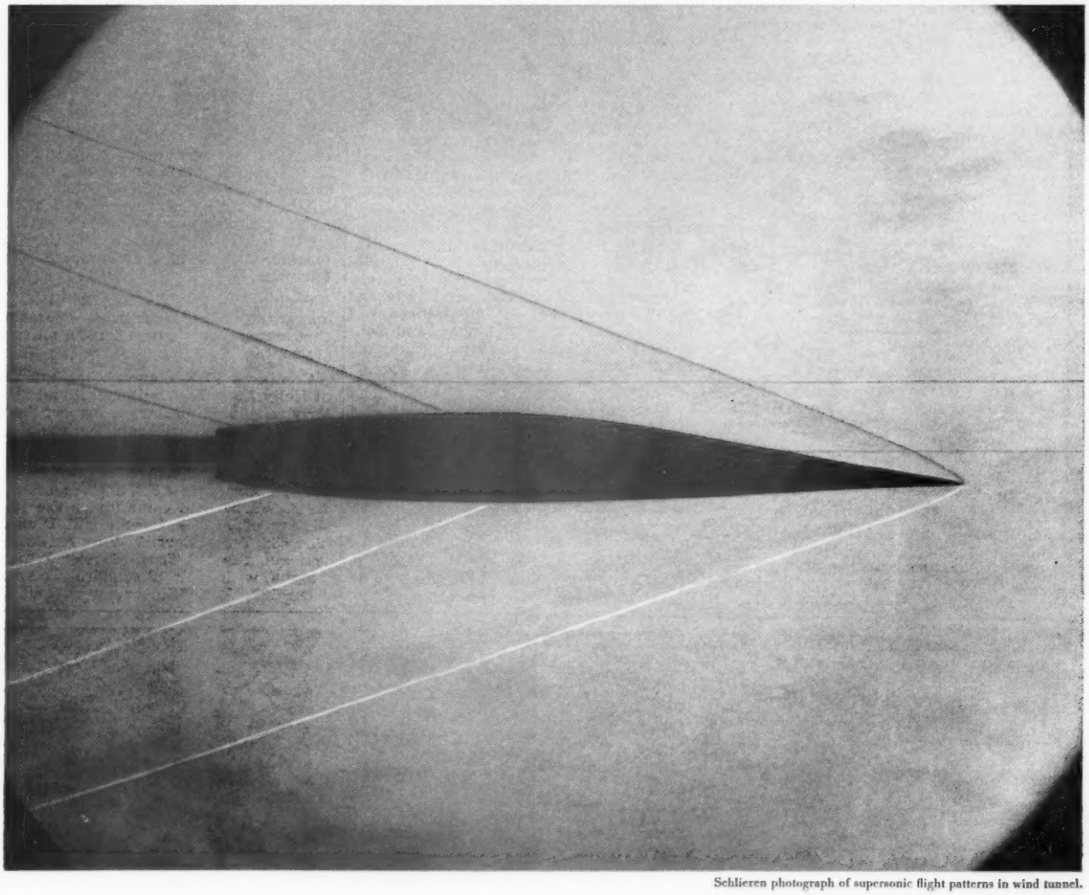

Schlieren photograph of supersonic flight patterns in wind tunnel.

The formula that gives America its supersonic strength

Our future security depends on our ability to hold command of the supersonic front. Technology must advance beyond the present limits of human understanding. Aircraft must fly at speeds far beyond what we now call supersonic.

To this task North American brings its vast experience in supersonic aircraft—greatest in the Free World. Advanced concepts are being developed—as revolutionary tomorrow as these North American benchmarks of today:

The F-100 Super Sabre. In 1953, the first production-line F-100 exceeded the speed of sound on its first flight. In 1954—two years before any other supersonic airplane became operational—the Air Force had F-100s in wing strength. There is still no Air Force operational supersonic airplane that can match the reliability, strength, and performance of the F-100. No other can match its tactical and combat versatility, or its endurance—dramatically demonstrated by recent record-breaking non-stop flights from London to Los Angeles, Los Angeles to New York, and New York to Paris.

The X-10 Test Missile proved out the aerodynamic design and flight-control systems of the Navaho intercontinental guided missile. The supersonic Navaho is American's most advanced strategic weapon—and the closest to production.

The X-15 Rocket Plane, now in production, will carry man higher and faster than ever before. It is setting the pattern for the Air Force of tomorrow.

From the P-51 through the F-86 and the F-100, North American has designed planes with growth potential to use more power as it became available. It has translated this ideal performance into wing-strength reality—accurately, rapidly, and at lowest possible cost.

The formula for supersonic strength in the future is supersonic experience today. North American has it.

NORTH AMERICAN AVIATION, INC.

Los Angeles, Fresno, Canoga Park, Downey, California; Columbus, Ohio; Neosho, Missouri.

NORTH AMERICAN HAS BUILT MORE SUPERSONIC AIRCRAFT THAN ALL OTHER COMPANIES COMBINED

For sale to officers

California's Finest Home-Sites

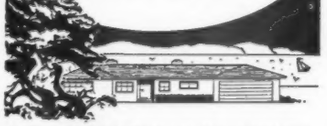

Enjoy COUNTRY CLUB LIVING — on the Monterey Peninsula

The popular Monterey Peninsula Country Club offers you:

• **EASY TERMS.** Special purchase privileges are available to officers. Costs are surprisingly low.

• **A GRAND LIFE.** Your site will be adjacent to the spacious Club, with its golf course, bathing pool, and tennis courts. Many Club members are retired officers.

• **A FINE COMMUNITY.** This is relaxed living at its best... close to Fort Ord, Monterey Presidio, and the Naval Postgraduate School. The climate is mild and equable the year 'round. Investigate today!

FREE BOOKLET

Handsome illustrated booklet gives full particulars. For your copy, write:

DEL MONTE PROPERTIES COMPANY
Box M-10, Pebble Beach, California

U. S. Air Force

Fly TAF Will Operate 27 Bases In U. S.

Air Training Command at Scott AFB, Ill., has announced that effective 1 July the Crew Training Air Force, Randolph AFB, Tex., was deactivated. Flying Training Air Force has assumed the CTAF mission. Bases and units involved will be transferred from Crew Training Air Force to Flying Training Air Force.

Nine bases were in the Crew Training Air Force. Flying Training Air Force has 21 bases.

With the inactivation of Marana AB, Ariz., and Stallings AB, N. C., from the contract flying school system in July, and the transfer of Tyndall AFB, Fla., from ATC to the ADC, the Flying Training Air Force will operate with 27 air bases.

It is expected that a large majority of the personnel now assigned at Crew Training Air Force Headquarters will remain at Randolph and operate as part of Headquarters, Flying Training Air Force. It has been previously announced that Headquarters, Flying Training Air Force will move from Waco, Texas to Randolph AFB at some future date.

Col. Mears Retires At Eglin

Col. Frank H. Mears, USAF, Commander of Eglin AFB, Fla., has retired after more than 20 years service. Col. Ben A. Garland, USAF, Commander of the 324th Test Group, will assume command of the ABW pending the arrival of the new base commander.

Lt. Col. DeFries To Wash.

Lt. Col. William A. DeFries, USAF, Commander, 3520th USAF Hospital, McConnell AFB, Kans., has been reassigned to the Office of the Air Force Surgeon General.

SAC Gets Operational Jet Tankers At Castle

The first three KC-135 Boeing Stratotankers to be placed in operational service with SAC have been received at Castle AFB, Calif.

Powered by four J-57 Pratt & Whitney jet engines, the new tankers were delivered to the 93d Air Refueling Squadron, 93d Bombardment Wing, where flight and maintenance crew training courses will be conducted for all SAC air-refueling personnel.

Another Stratotanker is undergoing employment and suitability testing at Castle. Phase V climatic tests on the Stratotanker are also in progress at Eglin AFB, Fla.

Plattsburgh AFB Gets Biggest Capehart Job

The largest Capehart housing project at any military installation in the United States has been started at Plattsburgh AFB, N. Y. It involves construction of 1685 units.

Brig. Gen. Kenneth O. Sanborn, USAF, 820th Air Division Commander, conducted ground breaking ceremonies attended by top military and civilian dignitaries.

Among those participating in the ground breaking were Air Force Deputy Special Assistant for Installations George Robinson; Maj. Gen. William P. Fisher, USAF, 8th Air Force; Col. George W. Von Arb, the base commander; and Col. Gerrit D. Fremouw, Deputy Director of Installations, 8th Air Force.

Gen. Nelson To Rio Post

Maj. Gen. Morris R. Nelson, USAF, former Vice Commander of Continental Air Command, has been named Chief of Air Section of both the Joint Brazil-U. S. Mission Committee and the Military Air Advisory Group at Rio de Janeiro.

General Nelson served at CONAC's Vice Commander since December 1955. His successor has not been announced.

Pentagon Tells Reorganization Details As Single Manager Operation Gets Under Way

The Military Air Transport Service has streamlined its activities under the Department of Defense's programmed "Single Manager" plan which went into effect 1 July.

Lt. Gen. Smith

Under this plan, all transport type aircraft engaged in scheduled point-to-point service or susceptible to such scheduling, will be integrated into one agency, MATS, which will serve all agencies of the Department of Defense.

Lt. Gen. Joseph Smith is the Commander of MATS.

To implement the plan and to balance the workload of the three divisions of MATS, the following regrouping of areas of responsibility will be effected:

Atlantic Division, from its McGuire AFB, N. J. headquarters, will concentrate on flights to Europe, United Kingdom, Iceland, Greenland, Newfoundland, and Labrador.

Pacific Division will handle all MATS operations in the Pacific area—operations that extend over some 30,000 miles of air routes.

Continental Division with headquarters at Kelly AFB, Tex., will operate all regularly scheduled military transport flights to Africa, the Caribbean, Bermuda and South America.

TWO TACTICAL AIR COMMAND bases—Donaldson AFB, S. C., and Larson AFB, Wash.—will come under the jurisdiction of MATS' Continental Division. The 63d Troop Carrier Wing at Donaldson and the 62d Troop Carrier Wing at Larson, with their 10 squadrons of more than 100 C-124 "Globemasters," will be transferred to Continental Division along with the bases.

Chaleston and Kindley Air Force Bases will also be reassigned to Continental Division from Atlantic Division. Continental Division will continue to conduct transport flying training, ferrying, and domestic air evacuation operations.

The reorganization plan calls for Pacific Division, with headquarters at Parks AFB, Calif., to broaden its operations considerably. The 1705th Air Transport Group at McChord AFB, Wash.—which flies all trips to Alaska—will be transferred from Continental Division to Pacific Division. Another move will take the headquarters of 1503d Air Transport Wing from Tokyo International Airport to Tachikawa AB, Japan. An important addition to the 1503d Air Transport Wing will be elements of the 374th Troop Carrier Wing (FEAF) at Tachikawa, with its 24 C-124 Globemasters. The 1503d Air Transport Group will be organized at Tokyo to hande the huge volume of passengers and cargo transiting the bustling Far Eastern field.

THE ATLANTIC DIVISION will be composed of two transport wings, two overseas support wings, three Naval squadrons and two overseas support squadrons. The transport wings will be located at McGuire AFB and at Dover AFB, Del. An overseas wing at Lajes Field, Azores, will provide en route support for aircraft operating from the States. A second wing at Prestwick, Scotland will provide terminal support for various detachments and squadrons based throughout the European area.

Atlantic Division will gain two Naval Transport Squadrons: VR-22, now based at Norfolk, Va., will add its 10 R6D Liftmasters to the MATS fleet later in the year; VR-3, Moffett Naval Air Station, Calif., is in the process of moving to McGuire, where it will come under the jurisdiction of the Atlantic Division.

Here's neatness you can count on, plus cool, lightweight comfort—uniforms containing DACRON REG. U. S. PAT. OFF. It's the trim, efficient look—right through summer's heat. Tropical-weight uniforms made with a minimum of 50% "Dacron"* polyester fiber . . . hold their press when the humidity soars. Comfortable, too . . . cool and lightweight. Don't let their light weight fool you—these uniforms are extra-durable. "Dacron" means added wear life . . . makes upkeep easy, economical. Most spots come out easily. Fewer pressings are needed. Be sure you get the lasting neatness, durability and easy care you need in uniforms . . . order uniforms made with "Dacron". E. I. du Pont de Nemours & Co. (Inc.), Textile Fibers Dept., Wilmington 98, Delaware.

*"Dacron" is Du Pont's registered trademark for its polyester fiber. Du Pont makes fibers, not fabrics or uniforms.

DU PONT REG. U. S. PAT. OFF.

BETTER THINGS FOR BETTER LIVING . . . THROUGH CHEMISTRY

Senate Committee Adds $971 Million To House Budget; Over Half For AF

A TOUGH negotiating session involving members of the House and Senate is in prospect when a Conference Committee sets to work on the military budget for the year that started 1 July.

The House, acting on requests from the President for $36.1 billion, an increase from the $34.6 billion appropriated for fiscal '57, cut the Chief Executive's budget to $33.5 billion.

Led by Secretary of Defense Charles E. Wilson and Admiral Arthur Radford, USN, Chairman of the Joint Chiefs of Staff, top Defense Department officials went before the Senate Appropriations Committee to plead for restoration of funds.

As a consequence, the Senate Committee voted out a bill that totaled $34.5 billion.

This amount is $1.5 billion less than was asked for the Services for the year that ended 30 June and is $164 million less than was appropriated.

It appeared certain that members of the House would insist on substantial cuts and that much of the $971.5 million added by the Senate Committee would be lost.

The Air Force, which was cut in the House from $16.4 billion to $15.8, won restoration of $560 million in the Senate, as the Appropriations Committee recommended $16.3 billion.

The Senate group proposed $7.3 billion for the Army and $10 billion for the Navy and Marine Corps, respectively restoring $157.7 million and $252.9 million from funds cut by the House.

SERVICE PERSONNEL OFFICIALS were hopeful that millions of dollars restored by the Senate Committee would remain in the budget to prevent further manpower cuts and reduced promotions.

Furthermore, Secretary Wilson told the Senators that unless personnel money was put back into the budget, the proficiency pay plan for enlisted personnel in all the Services would be jeopardized.

THE AIR FORCE won a major victory in the Senate Committee as $6.2 billion was voted for aircraft and related procurement, which is $280 million above the amount approved by the House, but $74 million below the figure asked by the President.

THE NAVY, through reclama action in the Senate, had $75 million in shipbuilding and conversion funds restored for a total approval of $1.6 billion, $45 million less than originally proposed.

THE ARMY succeeded in winning Senate Committee approval only for restoration of $10 million in personnel funds; $36 million was asked. In the Operation and Maintenance category, the Army received $146 million more than voted in the House, but $40 million was specifically allocated for the National Guard and Reserve. The Senate Committee's action left the Army with $108 million less than was asked in the President's budget.

Doolittle Raider Retires

Maj. Jacob Eierman, 43, who participated in the Doolittle historic Tokyo raid April, 1942, retired from the Air Force 30 June at the 26th Air Division (Defense), Roslyn AF Sta., Roslyn, N. Y.

The Major, who is Director of Supply for the 26th Air Division, was an aerial engineer-gunner during the raid. Before his New York assignment in 1955, Major Eierman was Chief of the Aircraft Support Division of the Far East Air Logistical Forces in Japan.

The Major, his wife, the former Marion Rosell of Atlantic City, and their 13 year old daughter, Dorothy Jeanne, will reside at Perrine, Fla.

INFRARED Work Cited

Maj. Leo W. Sullivan, USAF, has received the Commendation Ribbon from Lt. Gen. Thomas S. Power, USAF, Commander of the Air Research and Development Command, for "outstanding service" while assigned as Chief of the Infrared Countermeasures Branch in ARDC. He was cited for his organization and staff management of a vital countermeasures program.

Major Sullivan, his wife Nevena, and their son Leo, reside at 404 E. Baltimore-Annapolis Blvd., Glen Burnie, Md.

Col. Muldoon To Myrtle Beach

Col. Bernard R. Muldoon, USAF, Deputy Commander of Tactical Air Command's Bunker Hill AFB, Ind., has been named Deputy Commander of Myrtle Beach AFB, S. C. He will assume this post in July.

Colonel Muldoon was one of the first to pilot the F-80, the Air Force's first jet.

Protect Electronic Equipment

The Air Force is telling its commanders to take special precautions in handling, moving and storing electronic equipment.

Whenever electronic devices are moved, the Air Force says, each unit or component part must be protected carefully from the elements and physical damage which results from improper packaging.

After retirement . . . what?

An old established company serving the U. S. and Hawaii needs men capable of higher earning — we have several openings at the present time— in many cases you can select the area in which you want to live. Write for full information. Box GT, THE JOURNAL.

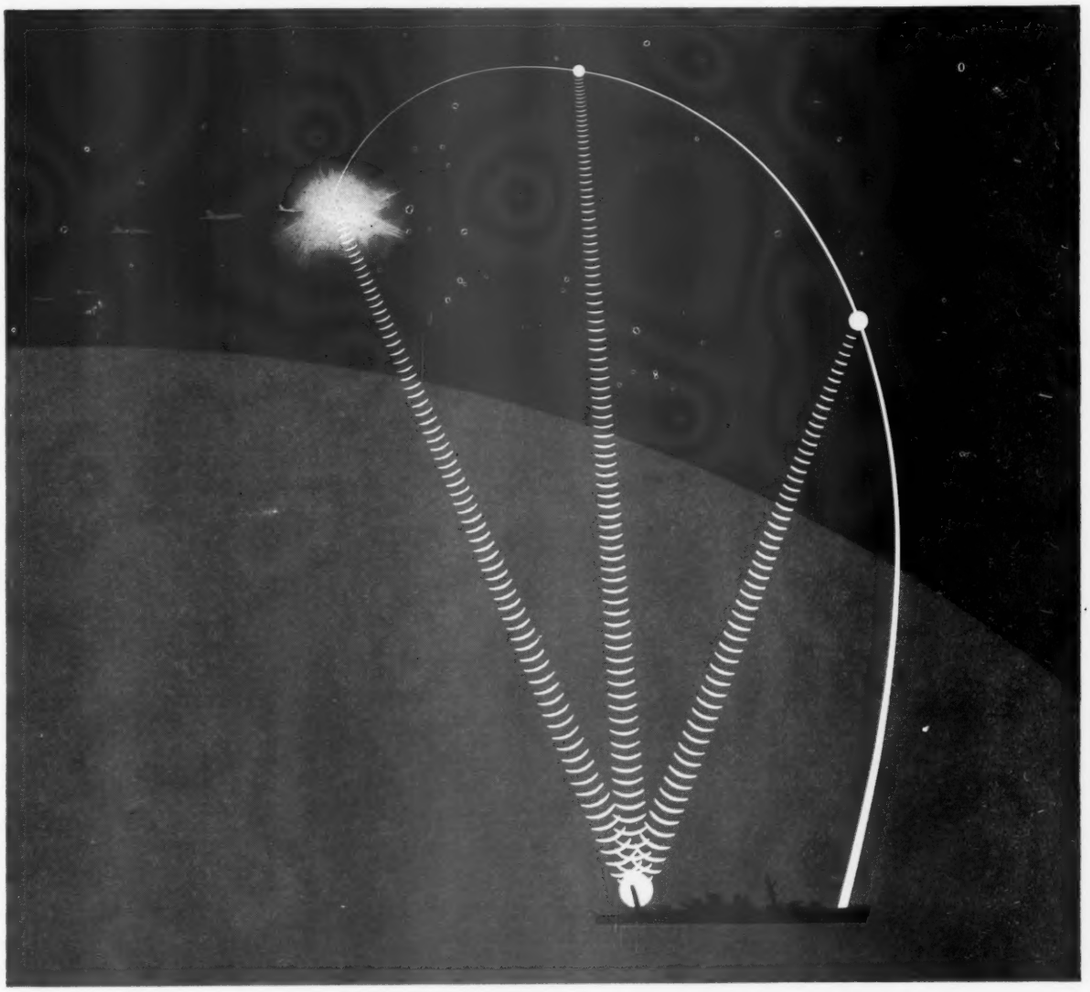

When you need to know the "score"...

AMF has experience you can use

• A supersonic missile, even though out of sight, is never "out of mind". The commander directing the attack must know how effectively the missile performed its mission of destruction. And intricate AMF feed-back equipment tells him—sending an automatic report-card from launching to final target "kill". • Keeping tabs on the flight of a missile is but one of the hundreds of complex tasks AMF performs every day. The highly specialized yet widely diversified activities of some 35 engineering and production facilities provide AMF with a wealth of experience that covers nearly every field of industry. And it is immediately available to you. • Call upon AMF with your problem. See for yourself why this all-around experience in answering the needs of government and industry alike has made AMF a "can do" company.

• Armament & Ballistics
• Underwater Ordnance Systems
• Radar Antennas & Mounts
• Guided Missile Launching, Handling & Check-out Equipment
• Auxiliary Power Supplies
• Automatic Control Systems

Another AMF Product
DEFENSE PRODUCTS

Defense Products Group
AMERICAN MACHINE & FOUNDRY COMPANY
1101 North Royal Street, Alexandria, Va.

A Heavy Responsibility. The realistic attitude of the Senate in restoring some of the most dangerous House cuts in the Defense Budget passes along to the small body of conferees the enormous responsibility for the Nation's security.

In general practice, conference committees settle their differences by compromise. In a money bill this simmers down usually to a figure just about half way between the highest and lowest figures of the two houses. In the case of the Defense bill such a compromise is dangerous, for the Senate has restored only the most vital of bare necessities. A half-way settlement will not be enough.

It now becomes the duty of the Senate conferees to hold out to the bitter end for the increases voted by that body. The House conferees, we hope, could be influenced by the President's later support for his budget. Both should keep in mind the fact that a backward step in our defenses at this time could be misinterpreted by our Allies and also could have an adverse effect upon the disarmament conferences now in progress. Should we now show signs of cutting back on our armed strength what incentive would the Russians have for making concessions in the interest of world peace?

Truly, the eyes of the world will be upon the Senate-House conferees.

Out of Step. Day by day evidence grows that the principle of career incentive pay for the Armed Forces, as exemplified in the Cordiner Report, is gaining active support everywhere except within the Administration. An outstanding example of this support, as reported last week in THE JOURNAL, includes the unanimous endorsement of the Governors Conference, whose outstanding representatives of both major political parties, it should be noted, are particularly close to the voters all over the nation. In striking contrast to the Administration's view that the report is "a fine basis for examination for future action," the Governors' resolution called for quick action. On top of this comes the disclosure that the economy-minded Chamber of Commerce strongly supports the Cordiner Plan in its entirety.

It is significant, too, that the Senate Armed Services Committee has appointed a Subcommittee which promises to start consideration of the Cordiner Report promptly. In light of the fact that the Senate Committee has not been notably active on other Service legislation in this session, one must conclude that it considers this problem not only important but one which has significant support among the voters.

The Administration's stand, as set forth by the President (THE JOURNAL 22 June), is that incentive increases should be confined to enlisted specialists and to "certain of the very young officers" and that other increases "at this time" would be wrong. This view ignores the impact such action would have on the morale of other career personnel who obviously would feel that they were being "stood up" because they have a more personal interest in remaining in the Service. The Cordiner Report is an integrated report. It seeks to make a complete readjustment from the lowest to the highest grades on a basis that would serve as a continuous incentive to keep personnel alert and interested in progressive advancement. Mr. Cordiner himself has made it plain that progress can not be made by bits and pieces.

A hopeful outlook is that if the Stennis Subcommittee goes forward with its hearings, representatives of the Administration and the Department of Defense will be forced to oppose it principally on the basis of alleged economy and not on merit.

ARMY · NAVY · AIR FORCE

THE GAZETTE OF THE LAND SEA AND AIR — SPOKESMAN OF THE SERVICES SINCE 1863

JOURNAL

ESTABLISHED 1863 AS THE ARMY AND NAVY JOURNAL

Published Every Saturday at

1711 Connecticut Avenue Northwest

Washington 9, D. C.

Phone: HObart 2-6477

ROBERT HYDE AMES, *Publisher*

LEROY WHITMAN, *Editor*

D. C. BROWN, *General Manager*

CHICAGO—L. B. Hammond, 30 N. LaSalle St., Chicago 2, Ill. Phone: RAn. 6-1843.

LOS ANGELES—Chris Dunkle & Assoc., 740 South Western Ave., Los Angeles 5, California. Phone: DUn. 7-6149.

SAN FRANCISCO—J. Kimball, 420 Market St., San Francisco 11, Calif., DOuglas 2-9183.

Member Audit Bureau of Circulations.

Subscription Rates: To individual members of U. S. Services and their families: One year, $6.50; Two years, $11.50; To civilians and organizations: One year, $8.50; Two years, $14.50; Single copies, 25c. Foreign Postage except APO's and FPO's $1 extra.

"The Army and Navy Journal is established in the interests of no party; it will be controlled by no clique. Its independence will be absolute. Avoiding all personal and political bias, its influence will be directed solely to the inculcation of sound military ideas, and to the elevation of the public service in all its departments."—From Vol. 1, No. 1, Army and Navy Journal, August 29, 1863.

SATURDAY, 6 JULY 1957

The Augmentation Program. Congratulations are in order for the more than one thousand Reserve officers of the Army nominated by President Eisenhower this week for Regular appointments. They are the first of about 5500 Army officers who will be named for permanent status during the current fiscal year.

The Air Force can look forward to augmenting its Regular ranks by as many as 19,000 officers in this fiscal year, out of some 59,000 who applied. The Army had about 22,000 applications.

It is no secret that both the Army and Air Force had hoped for even larger numbers of applications from which to make the selections. Furthermore, there is expectation that some of the officers who are chosen will not accept Regular appointments.

Whatever the shortcomings of the Augmentation legislation and the fact that promotion and retirement benefits will dissuade some outstanding officers from becoming Regulars, the expansion of Regular officer strength will contribute significantly to the effectiveness of the Armed Services.

The Army and Air Force are shooting for a 40-50 per cent Regular ratio, comparable to the Navy and Marine Corps. This is highly desirable to provide for stability and to encourage career outlooks. The bolstering of the Regular ranks also will help restore the prestige of career military service.

But the fact remains that further action is essential to insure that outstanding officers are not lost to the Services by departures after obligated service and by resignations because of financial hardships imposed upon their families.

The Augmentation program needs to be followed up by Congressional action assuring equitable financial benefits for those who serve the Nation as members of the Armed Forces.

QUOTES FROM THE JOURNAL

10 Years Ago (5 July 1947)—There is considerable satisfaction over the contemplated selection of Mr. James V. Forrestal, Secretary of the Navy, to head the Department of National Defense under the unification plan Congress is expected to enact at this session. His appointment as the first Secretary of the new Department would assure Navy men that Sea Power would not be neglected in the new integrated organization.

50 Years Ago (6 July 1907)—The question of the future of the Ute Indians who left their reservation last winter, and have been held by the military at Fort Mead, S. D., has been satisfactorily adjusted by Army officers. They gave the Indians enough food supplies to last them to the end of the fiscal year, and have placed them on the Cheyenne River Sioux reservation, and have informed the Indian Bureau that they would return to its charge after that date.

90 Years Ago (6 July 1867)—There is no longer any doubt that the ill-fated Austrian Archduke, who, in an hour of evil, listened to the invitation of Napoleon, and consented to snatch at power in Mexico, has met death at the hands of Juarez.

READERS' VIEWS

(Letters to the Editor must have author's name and address, but name will be omitted on publication if writer so states. Longer letters may be extracted for publication.)

The Navy Hump

Editor, THE JOURNAL:

No doubt everyone in a minority-type category such as the Army's honor student, 2d Lt. Matheson (JOURNAL, 16 Feb.), has a legitimate reason why the Cordiner Plan should be modified to meet a particular set of circumstances. As a member of a larger group than Lieutenant Matheson's, I should like to state my reasons for the inequalities present in the longevity system now in use and also present in the proposed Cordiner longevity system.

The Hump—that's the group; I belong to the hump. A better description would be: the tail end of the hump. (In general the following holds true for naval line officers commissioned in the years 1944 through 1947). Commissioned early in 1945, 3 years as an ensign, 3½ years as a LTJG, and after 5½ years as a Lt I have been selected for promotion to LCDR; 12 years commissioned service before promotion to LCDR (NOTE: Last year was the first opportunity for officers in my group to be promoted to LCDR—this select few, 25 out of 1500 selected, for outstanding service, only had to serve 11 years 3 months before promotion to LCDR).

On the other hand we now have LTs on active duty with 4 years or less total commissioned service (this is normal under present promotion system). Is it fair for a LT with 8 years enlisted service and 4 years commissioned service to draw the same pay as a LT with 12 years commissioned service? (the latter might very well be as outstanding, or even more so, than the Army's 2d Lt. Matheson). Check the billets assigned to these two naval officers, check the responsibilities delegated to both—I think you'll find them as different as a LTJG and a LCDR used to be. You'll find the senior LT holding down such jobs as: commanding officer on amphibious craft, executive officer on small ships and in some aircraft squadrons (I've held these last two jobs myself), department head, senior watch officer, etc. The junior Lt may be a division officer in the above named examples, in many cases he is only as assistant. And yet, these two officers should receive the same pay?

The Cordiner Plan is good, BUT, how about some compensation for us who have *never* had the opportunity for even one accelerated promotion, who have served continuously throughout the long lean post World War II days and Korea and, I believe, done a very creditable job.

A longevity pay based on *total* commissioned service (with stoppers so that the below average officers that are passed over will not continue to benefit) would be one approach to the solution of the situation as stated. Imagine what a herculean task it is for the outstanding officer in our group to catch up OR pass the hump! There are but 3-4 years total commissioned service between this LT with little advancement opportunity and a senior CDR with the door wide open.

Compare this spread: a junior LT (not a LTJG) with 4 years, a senior LT with 12 years, and a senior CDR with 16 years. The senior officers should most assuredly receive a pay boost comparable to that suggested by the Cordiner committee, BUT this senior CDR with 16 years total commissioned service has spent at least 12 of them as a LCDR or a CDR; the LT with 12 years service, through absolutely no fault of his, will, by the time he has 16 years commissioned service, have only spent 4 years as a LCDR and very likely will not be *eligible* for promotion to CDR until he has served at least 18 years as a naval officer. Not to mention the differences in positions, billets, prestige, and morale, you figure up the difference in pay!

Me? I intend to continue working hard—some of us do anyhow regardless of the compensations—the hump CAN be passed. Perhaps in 20 years. . . .

LT U. S. NAVY

Chairman Shepherd, Former Marine Chief, Reports On Inter-American Defense Board; He Calls Western Hemisphere Defense Activity "School Of International Goodwill"

BY
GENERAL LEMUEL C. SHEPHERD, JR., USMC-Ret.,
Chairman, Inter-American Defense Board

THE Inter-American Defense Board, as a symbol of Western Hemisphere solidarity and as an agency of Western Hemisphere Defense, is a somewhat silent partner in the maintenance of world peace—silent at least as far as the daily press is concerned. The concentration of public attention at the current focal points of East-West contacts in Europe, Africa and Asia is quite natural. The contribution of the "silent partner" to the ultimate Democratic goal of peace and security is, however, no less significant.

General Shepherd

As is true in the case of the sturdy oak, the Inter-American Defense Board has deep roots. They reach back into the history of our people and have their origin in the many struggles for freedom in the Western Hemisphere. These roots antedate all of the "grand alliances" which seem to be occupying the center of the stage in popular attention today.

The development of solidarity among the twenty-one American Republics was a natural outgrowth of the indomitable spirit of the great leaders who made possible the independence of those Republics. After having achieved freedom from colonial servitude, they turned their thoughts toward winning international respect and consideration. They took positive steps to forge bonds among themselves to assure the continuation of their newly won liberty and individual sovereignty.

INTER-AMERICAN COOPERATION was manifested for the first time in 1826 when Simon Bolivar, the great Liberator, convoked the first meeting of representatives of the young American countries at the Congress of Panama. It was not, however, until 1889 that the "International Union of American Republics" was created in Washington. This was the forerunner of the Pan American Union and of the Organization of American States, which, in turn, spawned the military agency of which we write, the "Junta Interamericana de Defensa."

In the early days of Western Hemisphere collaboration, the problems were fundamentally economic. In a military sense, we rested securely behind the natural barriers of two great oceans, buttressed as they were by the Monroe Doctrine and its announced divorcement from the conflicts of the Old World. Consequently, the requirement for close military collaboration did not exist, primarily because there was no immediate or foreseeable threat to our individual or collective security.

As the war clouds gathered in the nineteen thirties, however, it was evident to all that the so-called "advances" of civilization prevented a likely conflict from being confined to the continent of Europe. Modern warfare required more than men and rifles. It required a more extensive base of raw materials, industrial capacity and political support. It followed, then, that the belligerent parties would seek the recognition and collaboration of the world's uncommitted balance.

When war finally began in 1939, the vast potentials of the Western Hemisphere as a source of urgent supplies became increasingly obvious. The American nations were faced with a choice of ideologies. They had to choose a course of action which would guarantee for them the liberties their ancestors had struggled so hard to achieve. They had to make their decision realistically and then undertake steps to insure the validity of their decision.

In July of 1940, the Foreign Ministers of the American Republics meeting in Havana declared that an attack by a non-American State against any American State would be considered an attack against all the signatory nations. This first wartime decision pledged all to a common objective and announced to the world that the Hemisphere must be regarded as an entity by any aggressor. Then, as a result of the Japanese attack on Pearl Harbor in 1941, the Foreign Ministers met at Rio de Janeiro in January 1942 and drafted agreements now generally referred to as the "Rio Treaty." Among their recommendations to their respective Governments was ". . . the immediate meeting in Washington of a commission of military and naval technicians appointed by each of the Governments to study and to recommend to them the measures necessary for the defense of the Continent." Thus was born the Inter-American Defense Board which held its inaugural session in the Pan American Union Building in Washington, D. C., on March 30, 1942.

THE APPOINTED DELEGATES of the 21 American Republics were organized as a Board on democratic principles. Each national delegation was treated as a unit whose size and composition was determined by the government it represented. Decisions were to be made by majority vote, each delegation being entitled to one vote, with no provision for a veto.

During the years of World War II, the Board made recommendations on such subjects as the elimination of clandestine telecommunication stations, procedures to facilitate the transit of military aircraft, security against sabotage, production of strategic materials, naval and air bases, anti-submarine defense, standardization (of materiel, training and organization) and utilization of manpower. By the end of the war, the Inter-American Defense Board had established itself as a valuable agency for coordinating defense measures and as a focal point for the interchange of ideas on hemispheric military matters. Except for submarine warfare conducted in its coastal waters, the American Continent was never threatened by the ravages of war. However, the groundwork for full scale military collaboration was firmly laid.

An inter-American conference met in Mexico City in 1945 to evaluate the work done by the Board and to plan its future. The delegates recognized the Board's value as an international agency. They resolved that the Board as then constituted should continue its functions until a permanent agency should be established.

At a conference held in Bogota in 1948, the Organization of American States was created with a charter in harmony with that of the United Nations. The Organization of American States' charter provided that the Inter-American Defense Board should continue to act as the organ of preparation for collective defense against aggression. The participating nations agreed that the Board would undertake to develop plans for the security of the Hemisphere in addition to continuing its role as a collective advisory body.

The next step in expanding the mission of the Inter-American Defense Board was taken at the Fourth Meeting of Consultation of Ministers of Foreign Affairs, held in Washington in April of 1951. Meeting . . . "because of the need for prompt action by the republics of this Hemisphere for common defense against the aggressive activities of international communism . . .", the Ministers drafted a resolution of Inter-American Military Cooperation and charged the Inter-American Defense Board with preparing and keeping up-to-date the military planning for the common defense. Plans formulated by the Board were to be submitted to the several governments for their consideration and decision.

Since that time the Board has carried on its work in the field of progressive planning. Recognizing the ever-changing developments in modern warfare, the Board is constantly projecting its thoughts so as to maintain balance with reality. The documents developed by the Board are, of course, highly classified and cannot be discussed in greater detail here. It is sufficient to say that the task the Board has accomplished in this field is vital to the security of every American country.

General Shepherd, 61, is a native of Norfolk, Va., who was graduated from Virginia Military Institute. He joined the Marines in 1917, was twice wounded in action at Belleau Wood in France in June 1918. He returned to combat in August for the St. Mihiel and Meuse-Argonne offensive where he was wounded a third time.

Early in WWII, he organized and trained the 9th Marine Regiment, which he led overseas as part of the 3d Marine Division.

He later was Assitant Commander of the 1st Marine Division and in May 1944 took command of the 1st Provisional Marine Brigade for the Guam operation. He organized the 6th Marine Division from the Brigade and commanded it in the Okinawa Operation and then in Tsingtao, China, where he received the surrender of Japanese forces in the area 25 October 1945.

General Shepherd became Assistant to the Commandant and Chief of Staff of the Marine Corps in November 1946 and was made Commandant of the Marine Corps Schools, Quantico, Va., in April 1948.

Made Commanding General of Fleet Marine Force, Pacific, 16 June 1950, he subsequently was designated Commandant of the Marine Corps 1 January 1952.

His tour of duty as Marine Corps Commandant ended 31 Dec. 1955. He resides with his wife, Mrs. Virginia D. Shepherd, in Warrenton, Va. They have two sons, Maj. Lemuel C. Shepherd, III USMC, and Capt. Wilson E. D. Shepherd, USMCR. Their daughter, Virginia, is the wife of Maj. James B. Ord, jr., USMC.

In its present organization, the Board consists of a Council of Delegates, a technical Staff, and a Secretariat. The senior position is that of Chairman of the Council of Delegates. The Regulations of the Board requires that the Chairman be "an officer of the Armed Forces of the country in which the Board functions." The Chairman is assisted by a Vice Chairman who, by regulation, must be of a nation other than that of the Chairman.

THE COUNCIL OF DELEGATES is the deliberative and governing body. Each member nation may appoint such officers of its armed forces as it desires as delegates and advisors. However, each delegation has but one vote. Meetings of the Council are conducted in accordance with normal democratic parliamentary procedures. Each delegation has the right to unlimited debate and has equal vote, regardless of size of country, delegation, or the seniority of its members. The Chairman presides at all meetings of the Council of Delegates but does not have a vote.

The Staff is the technical body of the Board. It consists of a series of committees which operate under the supervision of a Director, who, in turn, is assisted by a Vice Director. The Director and Vice Director are chosen in the same manner as are the Chairman and Vice Chairman respectively. Committee members are appointed by the individual States. At present twelve countries are represented on the Staff.

The Secretariat consists of the Secretary, Vice Secretary, and several sections. Here again nationality of the Secretary and Vice Secretary is determined as described for the Chairman and Vice Chairman. The Secretariat provides the administrative and secretarial service for the various other organs of the Board.

The Board operates on a modest budget. Its funds are provided by the Organization of American States, to which all the member nations contribute in accordance with an equitable formula. Like all modern military establishments, it is constantly plagued by problems of economy. It is constantly fighting the battle of "maximum output at minimum cost."

As indicated earlier, the free nations of the Western Hemisphere have never before been subject to a threat from abroad to the extent which world communism is threatening today. Because of the often insidious nature of the threat, there has been a reluctance or an inability on the part of some peoples to appreciate fully its true significance and the requirements for counteraction. Fortunately though, the broadminded and objectively analytical leaders of the member nations have a complete understanding of the dangers. They have reflected their concern for these dangers as well as their confidence in a Board as an instrument of collective security by their interest in the Board's work and in their assignment of officers to represent their respective nations in the Council and to serve as members of the Board's International Staff and Secretariat.

IT WAS NEVER INTENDED that the Inter-American Defense Board should exercise direct detailed control over the Armed Forces engaged in the defense of the Western Hemisphere. The many complex factors of Hemisphere geography and the diverse nature of the direct threats which are involved have a marked influence on the Board's organization. As a result, the Board has deliberately confined its technical and professional activities to the broad principles of hemispheric defense with emphasis on standardization of doctrine, training and organization to the extent that the common purpose can best be served. The detailed planning is considered to be a unilateral or regional function within the broad framework of the Board's coordinating role. The passage of time, reflecting as it does the tremendous progress being made in the field of military development, has given an increased tempo to the Board's activity and to the significance of the Board's actions. Intensification of the Board's planning role is evident on all sides. Similarly, the increased requirement for the formulation of detailed subsidiary plans on an integrated basis is encouraging the investigation and development of improved military defense measures throughout the Hemisphere.

Although there have been developed many unilateral defense plans and some bilateral measures for joint action, the future value of more extensive multilateral planning on a regional basis is becoming more and more apparent. The importance of regional planning was the keynote of the recent conference held at Buenos Aires between May 15th and May 30th when representatives of the Armed Forces of Argentina, Brazil, Uruguay, and Paraguay met to discuss problems involved in the defense of the South Atlantic. The Board was represented by the Chairman. This meeting was conducted within the broad scope of the Inter-American Defense Board plans and doctrine and proved to be an unqualified success. The participating rep-

—*Continued on back page*

memo

ANOTHER MANPOWER CUT is coming, with the Army to be hit hardest. The accelerated transformation of three-regiment divisions into Pentomic units of five combat groups, with thousands fewer men, is paving the way for the cuts. The 3d Infantry Division at Ft. Benning, Ga., (The Journal 29 June) is going Pentomic before departure for Germany next Spring.

OTHER ARMY DIVISIONS will be reorganized. Announcement can be expected shortly that the 82d Airborne Division at Ft. Bragg, N. C., will follow the pioneer 101st Airborne at Ft. Campbell, Ky., and the 11th Airborne in Germany in the Pentomic change.

THOUSANDS OF SOLDIERS will be shifted from combat divisions as a result of the streamlining. The Army had hoped to reassign these soldiers to other expanding missions, such as antiaircraft defense. But the likelihood now is that the Defense Department will assert that the Pentomic changes permit an overall reduction in manpower.

OTHER PERSONNEL CUTS will be made as a result of SecDef Wilson's determination that a 12 per cent reduction in headquarters overhead in the Washington area is feasible on a world-wide basis. Watch for an early order on this from the Defense Department. It could force the Services to eliminate some headquarters organizations entirely, including the Army's area commands in Germany. These may be consolidated into the ComZ structure in France or into USAREUR Headquarters at Heidelberg, Germany.

RISING MILITARY COSTS, now aggravated by the $6 per ton increase in the price of steel, is giving a new urgency to Secretary Wilson's demand for all possible economies. Historically, of course, the quickest way to save money, aside from separation costs, is to cut manpower. And when manpower reductions are in the offing, the effort is made to accomplish this as quickly as possible in the new fiscal year.

THE CHAMBER OF COMMERCE, which has demanded major cuts in the military budget, advocates adoption of the Cordiner Report—in its entirety. The Chamber agrees with President Ralph J. Cordiner of the General Electric Company that a new military pay structure will permit a reduction in manpower without loss of combat effectiveness, and thereby save money. A Chamber spokesman appearing before the Senate Appropriations Committee said flatly: "We do not think the Cordiner Report will ever amount to anything unless it is made very clear that the Department of Defense will take it and implement the report in its entirety."

THE CHAMBER'S ATTITUDE is another powerful endorsement of Mr. Cordiner's claim that the "pay for merit" approach would result in great economies. The Budget Bureau, however, maintains that the Cordiner recommendations are inflationary.

THE BUDGET BUREAU'S REJECTION of pay proposals advanced by SecDef Wilson forced the Pentagon into what is admittedly "patchwork" action. Once again, Mr. Wilson and the Chamber, as in the dispute over the size of the military budget and unification of supply services, are on opposite sides of the military pay fence.

—2—

PENTAGON ECONOMY EFFORTS don't always get solid support on Capitol Hill. The Senate Appropriations Committee has just stipulated that the Army-Navy Hospital at Hot Springs, Ark., which the Services have wanted to close, be kept open. Senator McClellan (D.-Ark.) is a Committee member. The House, which endorsed closing the Hot Springs hospital and Murphy Army Hospital at Waltham, Mass., likely will demand that either both be shut down or both be kept open.

THE NATIONAL GUARD'S INFLUENCE on Capitol Hill is reflected in action on the FY '58 budget. The President asked $320 million for the Army Guard, and the House voted the full amount. In the Senate, the Appropriations Committee ADDED another $40 million.

THE MARINES ALSO FARED WELL in the Senate. The President wanted $634.6 million for Leatherneck personnel costs. The House knocked off $4.6 million, which would mean a manpower cut of 3,000 or reduced promotions. The Senate Committee said the full amount is necessary.

THE PENTAGON CAMPAIGN to win additional PX privileges from Congress probably will show a net loss. The effort to gain O.K. for additional items in ZI exchanges appears doomed (See Page 2) and credit plans are also in jeopardy. Furthermore, the Senate Appropriations Committee questions the use of more than 2,000 officers and enlisted men in PX and Ship Stores assignments. It wants a report from the Defense Secretary by 1 January 1958 on PX and Ship Stores operations.

IT IS OBVIOUS that the Services must launch a vigorous information program to safeguard PX operations against the energetic attacks of trade groups. The forthcoming Pentagon report to the Senate will be of great importance to all Service families.

PENTAGON OFFICIALS ARE BARRED from launching any campaign encouraging military families to write the Armed Services Committees and their Congressmen concerning the importance of the PX. Some of the powerful retail organizations have stirred up a barrage of influential letters from merchants throughout the country attacking PX activities. Defense leaders can only hope that thousands of Service families, apprised of this fact, will take the trouble to mount a counterattack by telling Congressmen about their feelings on the matter.

FISCAL EVIDENCE that rising costs of missiles are nothing to be sneezed at came in Pentagon announcements 29 June and 1 July. The first told of a $158 million contract to General Electric for work on the nose cone for the Atlas ICBM and the Thor IRBM. The official release referred to the Missile and Ordinance Systems Department of GE and said that the contract covered development work on a "nose cose. . ." ANOTHER AWARD was announced—this without typographical error—1 July covering $111 million in "definitized contracts" for nose cone development on the Titan ICBM by the Research and Advanced Development Division of AVCO Manufacturing Company.

AN ARMY SALUTE TO AIRPOWER, seen on the nationwide "Big Picture" television program 4 July, will create a favorable reaction in all the Services. The Air Force and Navy were invited to participate in preparation of the film—a tribute to the Golden Anniversary of military aviation.

U. S. ARMY ORDERS

Wilber M. Brucker—Secretary of the Army
Charles C. Finucane—Under Secretary of the Army
Hugh M. Milton, II—Assistant Secretary (Manpower & Reserve Forces)
Dewey Short—Assistant Secretary (Civil-Military Affairs)
Frank H. Higgins—Assistant Secretary (Logistics)
George H. Roderick—Assistant Secretary (Financial Management)
William H. Martin—Director, Research and Development
General Maxwell D. Taylor—Chief of Staff

GENERAL OFFICERS—

Lenzner, **Maj Gen** Emil; designated as Deputy C Sig O.
Watlington, **Maj Gen** Thomas M; fr USAREUR, to USA Elm Hq USEUCOM, Paris, France.
Holland, **Brig Gen** Jeremiah P, (Col-MPC) Retired, pd (30%) in gr of Brig Gen.
Johnson, **Brig Gen** Walter M, Retired, pd (20%) fr Ft Lewis, Wash.
Kreidel, **Brig Gen** Francis A (Col-MPC) Retired and adv to Brig Gen; fr Ft Meade, Md.
McNutt, **Brig Gen** Charles H (Col-CE) Ret upon appl and adv to Brig Gen; fr Ft Belvoir, Va.
Townes, **Brig Gen** Morton E; designated Asst COFT.
Engler, **Brig Gen** Jean E; fr OC of Ord USA (8561) Wash, DC, to ODCSLOG USA (8535) Wash, DC.

INFANTRY—

Leonard, **Lt Col** John W, Boise, Idaho, to OACSI USA (8533) Wash, DC.
David, **Maj** Bert A, Maxwell AFB, Ala, to RA off Aug Det USA (8936) Wash, DC.
Levett, **Maj** Joseph C, Ft Holabird, Md, to USA ADGRU (USAR) Topeka, w/sta Parsons, Kans.
Merchant, **Maj** Martin L V, Ft Carson, Colo, to USA ADGRU (USAR) Minn (5107) Minneapolis, w/sta Fergus Falls, Minn.
Henion, **Maj** John Q, Wash, DC, to Stu Det USA CGSC, Ft Leavenworth, Kans.
Simpson, **Maj** Ray M, Ft Bliss, Tex, to USA ADGRU (USAR) NY (1242) New York, w/sta Syracuse, NY.
Muret, **Maj** Fred H, Ft Lewis, Wash, to USA Elm MAAG, Vietnam (8653) Saigon, Vietnam.
Carsley, **Capt** Albert E, Ft Myer, Va, to USA Inf Bd, Ft Benning, Ga.
Westmoreland, **Capt** John D, Ft Lewis, Wash, to USA Sp Warfare Cen, Ft Bragg, NC.
LeVan, **1st Lt** Charles R, Ft Ord, Calif, to Hq USA Southern TF, Verona, Italy.
Newkirk, **1st Lt** Eddie H, Ft Rucker, Ala, to USARPAC.
Newman, **1st Lt** Jesse K, Ft Polk, La, to Off Stu Co USAIC, Ft Holabird, Md.
Woosley, **1st Lt** Murrell A, Ft Jackson, SC, to USARAL.
Comish, **1st Lt** Leo S, jr, Ft Carson, Colo, to Sch Brig USA Ins Sch, Ft Benning, Ga.
Fielder, **2d Lt** William H (MI), Ft Holabird, Md, to 589th Mil Intel Plat, Ft Campbell, Ky.

From Ft Benning, Ga, to Station Indicated

Schlemmer, **Capt** Robert M, Hq US ASA Europe (8620) Frankfurt, Germany.
Burns, **Capt** Jack W, USA Instr Gp (ROTC) Ill (5102) Chicago, Ill, w/sta Univ of Ill, Champaign, Ill.
Green, **Capt** Charles E, USA Instr Gp (ROTC) Mo (5108) St Louis, Mo, w/sta St Joseph HS, St Joseph, Mo.
Thomann, **Capt** Charles E, USA Instr Gp (ROTC) Mo (5108) St Louis, Mo, w/sta Southwest Mo State College, Springfield, Mo.
Francisco, **1st Lt** Allan J, USA Instr Gp (ROTC) Ill (5102) Chicago, Ill, w/sta Marmion Mil Academy, Aurora, Ill.
Crouter, **2d Lt** Edgerton T, 4th Inf Div, Ft Lewis, Wash.
O'Brien, **Capt** Leo M, jr, USA Instr Gp (ROTC) Iowa (5104) Des Moines, Iowa, w/sta Loras Academy, Dubuque, Iowa.
Adams, **2d Lt** George B, Hq and Hq Co Comd and Cont Bn 101st Abn Div, Ft Campbell, Ky.
Utegaard, **1st Lt** Rolf W, Hq US ASA Europe (8620) Frankfurt, Germany.
Alvarez, **1st Lt** Jose A, USAREUR.

To 4th Armd Div, Ft Hood, Tex

From Ft Benning, Ga:

Aoki, **2d Lt** Sadao H
Barlament, **2d Lt** R J
Berggren, **2d Lt** M A
Bertroche, **2d Lt** J G
Cothran, **2d Lt** Paul E
Darrow, **2d Lt** Irving
Lowe, **2d Lt** Jas H, jr
McCrorie, **2d Lt** S B
Sawai, **2d Lt** Geo M
Spurrier, **2d Lt** D N

To 82d Abn Div, Ft Bragg, NC

From Ft Rucker, Ala:

Kallestad, **1st Lt** R D
Vann, **2d Lt** Peter J
Riggins, **1st Lt** G R

To 9th Inf Div, Ft Carson, Colo

Wagenheim, **2d Lt** Herbert M, Ft Rucker, Ala.
Daum, **Capt** William B, Wash, DC.

To 3d Inf Div, Ft Benning, Ga

Reid, **1st Lt** Donald E, Ft Campbell, Ky.
Meissner, **1st Lt** Roger F, Ft Rucker, Ala.

To Off Stu Co (Stu) USA Avn Sch (3461) Ft Rucker, Ala

From Ft Benning, Ga:

Holcombe, **2d Lt** J V
Hood, **2d Lt** B M
Jones, **2d Lt** M K
Nelson, **2d Lt** C R

To Korea

Bell, **Maj** Ernest L, Ft Riley, Kans.
Benge, **Maj** Charles J, New York, NY.
Brady, **Maj** Hugh H, Ft Benning, Ga.
Butler, **Maj** David C, Ft Benning, Ga.
Gohmert, **Maj** Roland L, jr, Ft Campbell, Ky.
Heaton, **Maj** William P, Ft Campbell, Ky.
Rice, **Maj** Joseph C, jr, Ft Hood, Tex.
Curll, **Capt** Raymond A, Ft Bliss, Tex.
Greim, **Capt** Robert W, Ft Riley, Kans.
Bogan, **Maj** Lucian D, jr, Ft Lewis, Wash.
Pegelow, **Capt** Edwin F, Ft Hood, Tex.
Seifarth, **Capt** Charles K, Cp Peary, Va.
Noh, **1st Lt** Theodore R, Monterey, Calif.
Wotherspoon, **Capt** Matthew M, Cleveland, O.
Taylor, **Capt** Raleigh O, Ft Myer, Va.
Williams, **2d Lt** William J, Ft Benning, Ga.
Hartell, **Col** Frederick O, Wash, DC.
Youngblood, **Capt** James O, Ft Benning, Ga.
Logan, **2d Lt** Laddie B, Ft Benning, Ga.
Debord, **Capt** Paul S, Woodward, Okla.
Foster, **Capt** Stanley, Saginaw, Mich.
Genton, **Capt** Maurice F, Davenport, Iowa.
Hillsdale, **Capt** Charles J, Luverne, Minn.
Seaman, **Capt** Charles H, Ft Lewis, Wash.
Hrysenko, **Capt** Philip M, New York, NY.
Taylor, **Maj** William D, Ft Lewis, Wash.
Royer, **Capt** Mansel G, Sioux City, Iowa.
Stambach, **Capt** Max E, Decatur, Ill.
Wells, **Capt** Thomas F, Ottawa, Ill.
Headley, **Maj** Chalon S, Greenwood, Miss.
Mills, **Capt** Marion E, Faribault, Minn.
Gaebelein, **1st Lt** James M, Ft Huachuca, Ariz.
Fisher, **Capt** Wesley C, Davenport, Iowa.
Mulcahy, **Col** Patrick D, Ft Ord, Calif.
Hull, **Col** Donald F, Ft Meade, Md.
McIntyre, **Maj** William D, Denver, Colo.
Kerker, **Maj** Edward L, Terrell, Tex.
Dunn, **Capt** William J, jr, Pullman, Wash.
Losey, **Maj** Karl L, Parsons, Kans.
Marcereau, **Maj** Archibald C, jr, Greenville, NC.
Mill, **Maj** George E, Rock Hill, SC.
Senko, **Maj** Joseph M, Boston, Mass.
Shaddeau, **Maj** William A, Lake Charles, La.
Shelton, **Maj** Earnest A, Fayetteville, NC.
Sumner, **Maj** Robert S, Ft Carson, Colo.
Wentworth, **Maj** Harry R, Boston, Mass.

To Germany

Bilyeu, **1st Lt** Robert E, Ft Campbell, Ky.
Brinkman, **1st Lt** Paul A, Monterey, Calif.
Conley, **1st Lt** Samuel G, Ft Carson, Colo.
Downer, **1st Lt** Robert G, Ft Lewis, Wash.
Allison, **1st Lt** James K, Ft Campbell, Ky.
Cairns, **1st Lt** Ronald L, Ft Campbell, Ky.
Carter, **1st Lt** Charles M, Ft Benning, Ga.
Ackiss, **1st Lt** Ernest L, jr, Ft Knox, Ky.
Gransback, **1st Lt** Donald H, Ft Lewis, Wash.
Stewart, **1st Lt** John R, Monterey, Calif.
Tyler, **1st Lt** Thomas H, Ft Ord, Calif.
White, **Capt** John W, Ft Dix, NJ.
Kidd, **Capt** William J, Ft Chaffee, Ark.
Marlin, **Capt** William E, Ft Leonard Wood, Mo.
Reichers, **Capt** William N, Ft Sam Houston, Tex.
Olson, **1st Lt** Elvin N, Ft Lewis, Wash.
Secor, **Maj** Richard W, Monterey, Calif.
Sands, **Capt** Robert L, Ft Meade, Md.
Thurlow, **1st Lt** David B, Ft Polk, La.
Harrison, **1st Lt** Casby, jr, Ft Riley, Kans.

From Ft Rucker, Ala:

Darling, **1st Lt** H F
Komar, **1st Lt** Geo
Dicks, **1st Lt** Jas E
Andree, **2d Lt** Robt G
DeFrance, **2d Lt** R B
Weinstein, **2d Lt** L H

ARMOR—

Tuckerman, **Maj** Chester W, Arlington, Va, to Hq US ASA Caribbean, Ft Kobbe, Canal Zone.
James, **Capt** William M, jr, Ft Ord, Calif, to USA ADGR (USAR) Ala (3360-1) Birmingham, Ala, w/sta Florence, Ala.
Chitty, **Capt** Wesley D, jr, Ft Rucker, Ala, to 25th Inf Div (USARPAC) Schofield Bks, TH.
Munnikhyysen, **Capt** Joseph K, Ft Bragg, NC, to USA Elm MAAG, Taiwan (8678) Taipei, Taiwan.
Hover, **1st Lt** Charles E, Ft Rucker, Ala, to Hq and Hq Co Atomic Spt Comd, Ft Hood, Tex.
Jenkins, **1st Lt** Edward H, Ft Rucker, Ala, to 82d Abn Div, Ft Bragg, NC.
Jackson, **1st Lt** John H (Ord C) Ft Knox, Ky, to Hq USA Gar (9301) Aberdeen Pr Gr, Md.
MacNeill, **1st Lt** Rohry O, Ft Holabird, Md, to 2d Armd Cav Regt, Ft Meade, Md.
Longuet, **1st Lt** Charles, jr, (QMC) Ft Polk, La, to QM Tng Comd USA (9135) Ft Lee, Va.
Phillips, **1st Lt** John H, Ft Rucker, Ala, to 101st Abn Div, Ft Campbell, Ky.
Frack, **2d Lt** Joseph C, Ft Rucker, Ala, to 3d Inf Div, Ft Benning, Ga.

To 1st Recon Sq, Ft Hood, Tex

From Ft Rucker, Ala:

Malnati, **2d Lt** P J
Champlin, **1st Lt** D A
Stobbe, **1st Lt** R J
Dunegan, **2d Lt** W L

To Hq US CONARC (7100) Ft Monroe, Va

Matthews, **Maj** Charles M, Ft Knox, Ky.
Ericksen, **Maj** Paul Q, Ft Polk, La.

To 4th Armd Div, Ft Hood, Tex

Henry, **Maj** Robert T, jr, Longview, Tex.

From Ft Knox, Ky:

Jutson, **2d Lt** T A
Lardinois, **2d Lt** R L
Lee, **2d Lt** David A
Pearce, **2d Lt** R E
Reynolds, **2d Lt** J C, jr
Bennett, **2d Lt** Carl M
Trigg, **2d Lt** Robt L

To Hq USA Southern European TF, Verona, Italy

Forsythe, **Maj** Alva J, Ft Polk, La.
Howell, **Maj** Maurice W, Cheyenne, Wyo.
Atherton, **1st Lt** Frederick W, Ft Polk, La.
Carroll, **1st Lt** James L, Little Rock, Ark.

To Germany

Oakley, **1st Lt** Eldon B, Ft Sill, Okla.
Tedlock, **1st Lt** Billy L, Ft Polk, La.
Salch, **Capt** Joseph F, Cp Irwin, Calif.

To USARCARIB (Panama)

Houtz, **Capt** James W, Ft Meade, Md.
Lowry, **Capt** Taylor T, jr, Ft Knox, Ky.

ARTILLERY—

Whalen, **Col** Horace K, Ft Monroe, Va, to USARMA Tng Det (8533) Wash, DC.
Bower, **Col** Roland C, jr, Wash, DC, to USA Mil Dist Utah (6515) Ft Douglas, Utah.
Beavers, **Lt Col** William B, Ft Banks, Mass, to Hq USA CONARC (7100) Ft Monroe, Va.
Bates, **Lt Col** John L, Denver, to First USA Recruiting Dist (1202) New York, NY.
Johnson, **Lt Col** Melvin W, Alameda, Calif, to Hq USA Air Def Comd Ent AFB, Colorado Springs, Colo.
Brightman, **Lt Col** John Y, Governors Is, NY, to USA Mil Dist (NGUS) Conn (1123) Hartford, Conn.
Hicks, **Lt Col** Clarence C, Ft Sill, Okla, to USA ADGRU (USAR) Fla (3350-1) Jacksonville, Fla, w/sta Gainesville, Fla.

—*Continued on next page*

Army Chaplain Chief Heads Joint Board

Chaplain (Maj. Gen.) Patrick J. Ryan, Chief of Army Chaplains, has been appointed Chairman of the Armed Forces Chaplains Board as an additional duty.

Chaplain Ryan

The Board is composed of the Chiefs of Chaplains of the three Services, another chaplain appointed as a representative of each branch, and a representative from the National Jewish Welfare Board who acts as a consultant on customs and observances of the Jewish Faith.

The Board establishes policy for the Department of Defense on all matters having to do with religious activities in the military service, and with the moral and spiritual welfare of service personnel.

Chaplain Ryan has 29 years' experience as an Army chaplain. He entered on active duty in June 1928, his first assignment being as chaplain at the Cavalry School, Fort Riley, Kans.

Chaplain Byan served as Fifth Army Chaplain, in the European theater of operations, during WWII. He holds a number of awards and decorations as a result of his wartime service, including the Legion of Merit, Bronze Star, Order of the Crown of Italy, and Order of the British Empire.

Chaplain Ryan became Deputy Chief of Chaplains in 1952. He was appointed Chief in May 1954.

MUTUAL INVESTMENT FUNDS

Quotations as of Monday, July 1, 1957

	BID	ASKED
Affiliated Fund	$ 5.93	$ 6.42
Atomic Development	16.78	18.30
Boston Fund	(a)	(a)
Broad Street Invest.	22.01	23.79
Bullock Fund	13.14	14.41
Canada General 1954	14.27	15.43
Canadian Fund	20.44	22.11
Chemical Fund	(a)	(a)
Commonwealth Invest.	9.15	9.95
Dividend Shares	2.76	3.03
Eaton & Howard Balanced	(a)	(a)
Eaton & Howard Stock	(a)	(a)
Fidelity Fund	(a)	(a)
Fundamental Investors	16.94	18.56
Incorporated Investors	9.56	10.34
Investment Trust of Boston	10.23	11.18
Keystone K-1	8.59	9.38
Massachusetts Investors Trust	11.85	12.81
Massachusetts Investors Growth	11.52	12.45
Nation-Wide Balanced	18.68	20.21
National Investors	10.77	11.64
National Securities Dividend	4.14	4.52
National Securities Stock	8.24	9.01
National Securities Growth	6.65	7.27
Pioneer Fund	14.90	16.20
Putnam Fund	12.67	13.77
Television-Electronics Fund	12.47	13.59
Texas Fund	8.66	9.46
Wellington Fund	13.25	14.45

(a)—Not available.

Furnished weekly by:
BROWN, MADEIRA & COMPANY
Specializing in Mutual Investment Funds
ONE WALL STREET
NEW YORK 5, NEW YORK

DEPARTMENT OF DEFENSE

The Hon. Dwight D. Eisenhower, Commander in Chief of the Armed Forces

Military Liaison Officer—Brig. Gen. Andrew J. Goodpaster
Military Aide—Col. Robert L. Schulz, USA
Naval Aide—Capt. Evan P. Aurand, USN
Air Force Aide—Lt. Col. Wm. G. Draper, USAF

Secretary of Defense—Charles E. Wilson
Deputy Secretary of Defense—Donald A. Quarles

Assistant Secretaries of Defense:

W. J. McNeil (Comptroller)
William H. Francis, jr. (Manpower, Personnel and Reserve)
Mansfield D. Sprague (International Security)
Edward P. McGuire (Supply and Logistics)
——— (Research and Engineering)
Floyd S. Bryant (Properties & Installations)
Dr. Frank B. Berry (Health & Medical)
Murray Snyder (Public Affairs)
General Counsel—Robert Dechert
Chairman of the Joint Chiefs of Staff—Admiral Arthur Radford, USN

HOW TO GET INVESTMENT FACTS
about Mutual Funds

I am interested in investigating through the Mutual Fund method and would like to start a personal investment program in one or more Mutual Funds.

Please send me detailed information on a Mutual Fund which (within market risk limits) seeks the objective best defined by: (Check one)

☐ CONSERVATIVE TYPE—Capital conservation, modest income.

☐ MIDDLE-OF-THE-ROAD-TYPE—Emphasis on current income.

☐ AGGRESSIVE TYPE—Emphasis on possible growth of capital with current income secondary.

I understand that full information will be sent to me at no cost or obligation when I mail this advertisement and that this information is to guide you. Achieving objective is not assured.

BROWN, MADEIRA & CO.
Specializing in Mutual Investment Funds
One Wall Street, New York 5, N. Y.

Name .....
Address .....
.....

Army Orders

From preceding page—

Duhart, **Lt Col** Roy S, Ft Sill, Okla, to Hq Fourth USA (4000) Ft Sam Houston, Tex.
Coslow, **Lt Col** Harold H, Ft Sill, Okla, to Hq Fifth USA (5000) Chicago.
Morehouse, **Maj** Richard G, Ft Carson, Colo, to USA ADGRU (USAR) NJ (1243) Kearny Shipyard, NY.
Hays, **Maj** Walter L, Ft Ord, Calif, to USA ADGRU (USAR) NC (3320) Raleigh, NC, w/sta Asheville, NC.
Thorne, **Maj** Albert J, Ft Lewis, Wash, to USA ADGRU (NGUS) NH (1129) Manchester, NH, w/sta Portsmouth, NH.
Jennings, **Maj** Harry, Ft Sheridan, Ill, to USA Elm Joint US Mil Msn for Aid to Turkey, Ankara.
Dittrich, **Maj** Frank, Long Beach, Calif, to USARCARIB (Panama).
Waddell, **Maj** Harold G, Grand Prairie, Tex, to 1st Recon Sq, Ft Hood, Tex.
Sineath, **Maj** Walton A, Augusta, Ga, to USA ADGRU (NGUS) Pa (2332-1) Indiantown Gap Mil Res, Pa, w/sta Pittsburgh, Pa.
Stivey, **Capt** Oscar M, Ft Ord, Calif, to USA ADGRU (USAR) Fla (3350) Jacksonville, Fla, w/sta Tallahassee, Fla.
Taft, **Capt** Thomas G, Colorado Springs, Colo, to 2d USA Msl Comd (Med) Ft Hood, Tex.
Maris, **Capt** Albert J, Huntsville, Ala, to USA Arty and GM Cen (4050) Ft Sill, Okla.
McGrath, **Capt** Albert J, Van Nuys, Calif, to USA ADGRU (USAR) La (4302) w/sta Lake Charles, La.
Hayden, **Capt** Ray R, Ft Bragg, NC, to USA ADGRU (NGUS) Ariz (6000) Phoenix, Ariz, w/sta Mexa, Ariz.
Tremblay, **Capt** Donald A, Denver, to 35th AAA Brig, Ft Meade, Md.
Foster, **1st Lt** Donald L, Ft Carson, Colo, to Stu Det USA Air Def Sch, Ft Bliss, Tex.
Wilson, **1st Lt** Dean E, Ft Bliss, Tex, to 25th Inf Div, USARPAC, Schofield Bks, TH.
Rayl, **1st Lt** Wallace I, Milwaukee, Wis, to Stu Det USA Air Def Sch, Ft Bliss, Tex.
Smith, **1st Lt** Paul A, Ft Bragg, NC, to 217th FA Msl Bn, Redstone Arsenal, Huntsville, Ala.
Pearson, **1st Lt** John T, Monterey, Calif, to USA Fld Det OACSI (8582) Wash DC, w/sta Frankfurt, Germany.
Lewis, **1st Lt** Lee C, Plainsville, Conn, to Stu Det AAA and GM Sch, Ft Bliss, Tex.
Fucella, **1st Lt** Edward D (TC) Ft Benning, Ga, to USA Trans Tng Comd (9250) Ft Eustis, Va.
Komornik, **1st Lt** Ronald G, Pine Bluff Arsenal, Ark, to 35th AAA Brig, Ft Meade, Md.
Blalock, **1st Lt** Douglas W, Ft Bragg, NC, to 217th FA Msl Bn, Redstone Arsenal, Huntsville, Ala.
Jackson, **1st Lt** James M, (Ord C) Cp Hanford, Wash, to USA Ord GM Sch (9352) Huntsville, Ala.
Hill, **2d Lt** Bernard A, jr, Ft Holabird, Md, to 319th MI Bn, Ft Hood, Tex.

From Ft Rucker, Ala, to Station Indicated

Frank, **2d Lt** Winfield C, 6th AA Regional Comd, Ft Baker, Calif.
Grivna, **2d Lt** Lawrence F, 4th Inf Div, Ft Lewis, Wash.
Marvin, **2d Lt** Harold A, 47th AAA Brig, Ft MacArthur, Calif.
Ortner, **2d Lt** Anthony J, 101st Abn Div, Ft Campbell, Ky.
Washburn, **2d Lt** Richard B, 276th Armd FA Bn, Ft Knox, Ky.
Bagnal, **2d Lt** Charles W, 101st Abn Div, Ft Campbell, Ky.
Christopher, **2d Lt** Harry G, 47th AAA Brig, Ft MacArthur, Calif.

To 4th Armd Div, Ft Hood, Tex

Miller, **1st Lt** Clyde R, Ft Polk, La.
Peal, **1st Lt** Robert L, Ft Riley, Kans.
Roth, **1st Lt** Milton M, Ft Riley, Kans.
Stockton, **Maj** Purl A, jr, Ft Rucker, Ala.

To Stu Det QM Sch USA, Ft Lee, Va

Kicklighter, **2d Lt** Claude M, (QMC), Ft Hood, Tex.
Simoni, **2d Lt** Richard T, (QMC), Ft Hood, Tex.

Lt. Col. McCommons Heads Nurses In Sixth Army

Lt. Col. Daisy M. McCommons, ANC, has arrived at Sixth U. S. Army Headquarters, Presidio of San Francisco, Calif., to become Chief Nurse for the command. She succeeds Col. Agnes M. Maley, USA, who left recently to become Chief of the Nursing Service for Brooke Army Medical Center, Ft. Sam Houston, Tex.

Colonel McCommons brings 21 years of experience in the Nurse Corps to her new duties as administrative head of Army nurses and Army medical specialists in the Western states. She returned to the U. S. in March following a two year tour of duty as chief of the nursing service for Tripler Army Hospital, Honolulu, T. H.

Sullivan, **2d Lt** William M, (QMC), Ft Duval, Mass.
Bartell, **1st Lt** Harold T, (QMC), Ft Hood, Tex.
Dixon, **2d Lt** Bryan D, (QMC), Ft Sheridan, Ill.
Morris, **1st Lt** Glenn S, (QMC), Ft Knox, Ky.
Sutton, **1st Lt** James L, (QMC), Ft Stewart, Ga.

To Hq USA Arty and GM Cen, (4050) Ft Sill, Okla

Walker, **Capt** Fred A, jr, College Sta, Tex.
Metzner, **1st Lt** Edward P, Ft Lewis, Wash.
Emerson, **1st Lt** Richard H, Ft. Bliss, Tex.
Leroy, **Capt** Charles L, East Lansing, Mich.
Brooks, **Col** Harold E, Ft Douglas, Utah.
Williams, **1st Lt** Herbert E, Ft Polk, La.
Mack, **1st Lt** James G, Ft Rucker, Ala.
Flanagan, **Capt** James A, Kansas City, Mo.
Everett, **Capt** Harold R, Cookesville, Tenn.

To 9th Inf Div, Ft Carson, Colo

Warren, **2d Lt** Donald L, Ft Sill, Okla.
Vandervort, **2d Lt** Edmund L, Ft Rucker, Ala.

To Off Stu Co (Stu) USA Avn Sch, Ft Rucker, Ala

Mark, **2d Lt** James C, Ft Benning, Ga.
Miller, **1st Lt** Eugene G, Augusta, Ga.
Williams, **1st Lt** Ronald L, Ft Bragg, NC.
Varney, **2d Lt** Ernest E, Ft Benning, Ga.
Koegler, **1st Lt** John A, Ft Campbell, Ky.
Parker, **2d Lt** Murry E, Ft Campbell, Ky.
Graham, **2d Lt** Robert L, Ft Benning, Ga.
Poteat, **2d Lt** Charles M, Ft Campbell, Ky.

To 82d Abn Div, Ft Bragg, NC

From Ft Sill, Okla:
Stern, **2d Lt** Allen R
Townsend, **2d Lt** Merton L

To USA Lang Sch, Presidio of Monterey, Calif

Brown, **Lt Col** Lawrence G, Ft Riley, Kans.
Comstock, **Col** Richard H, Ithaca, NY.

To 546th FA Bn, Ft Lewis, Wash

From Ft Rucker, Ala:
Gafner, **2d Lt** Richard L
Spence, **1st Lt** Thomas H
From Ft Sill, Okla:
Cheatham, **2d Lt** John W
Wilde, **2d Lt** John D, jr
Haines, **2d Lt** Thomas P
Homrighausen, **2d Lt** David K

To Stu Det Arty and GM Sch, Ft Sill, Okla

Williams, **1st Lt** James R, Ft Riley, Kans.
Taylor, **1st Lt** James O, Ft Devens, Mass.

To Hq USA Southern European TF, Verona, Italy

Bowman, **Capt** Shonnon D, Butte, Mont.
Schlesinger, **Capt** Harry J, Ft Ord, Calif.

To Korea

Metz, **Capt** James L, Monterey, Calif.
Rufe, **1st Lt** Charles P, Monterey, Calif.
Ciske, **Maj** Lawrence F, Chicago, Ill.
Osgood, **Maj** Basil R, Ft Bliss, Tex.
Seals, **Maj** Charles L, Ft Polk, La.
Williams, **Maj** William F, Dayton, Ohio.
Perry, **1st Lt** Richard A, Ft Riley, Kans
Walden, **1st Lt** Oscar D, Grand Island, NY.
Buntyn, **Lt Col** James R, Ft Riley, Kans.
Coyne, **Lt Col** John H, Kingsford, Mich.
Grambort, **Lt Col** Everett A, Ft Baker, Calif.
Grassl, **Lt Col** John E, Ft Chaffee, Ark.
Jones, **Lt Col** Ulysses G, jr, Wash, DC.
Lanpher, **Lt Col** Rollin A, Ft Bliss, Tex.
Liebbrecht, **Lt Col** Charles F, New York, NY.
House, **Maj** James H, Boone, Iowa.
Dolan, **1st Lt** Raymond R, Ft Bragg, NC.
Weaver, **Maj** Ralph E, Chicago, Ill.
Breen, **Maj** Robert H, Humboldt, Iowa.
Herman, **Maj** James O, Ft Sill, Okla.

To Germany

Wolstenholme, **2d Lt** Harry W, Ft Campbell, Okla.
Jackson, **1st Lt** Frank G, Ft Jackson, SC.
Gee, **Capt** William R, Ft Bragg, NC.
Stewart, **Capt** Walter N, Broughton, Pa.
Pangakis, **2d Lt** Jerry N, Ft Holabird, Md.
Hopkin, **Maj** Henry S, Logan, Utah.
Howell, **Maj** Alphonso A, jr, Ft Bragg, NC.
Evans, **1st Lt** London, jr, San Francisco, Calif.
Eveland, **1st Lt** Chacv R, jr, Ft Polk, La.
Gill, **1st Lt** Charles D, Ft Bragg, NC.
Petty, **Capt** Carlisle R, jr, Ft Bragg, NC.
Potts, **Capt** Richard H, Ft Jay, NY.
Robbins, **Capt** Bramble, Ft Rucker, Ala.
Guldenzopf, **Maj** Robert L, Kearny, NJ.
Norman, **Maj** Oliver V, Ft Rucker, Ala.
Anderson, **1st Lt** John H, Ft Lewis, Wash.
Brown, **1st Lt** Walter L, Ft Rucker, Ala.
Hicks, **1st Lt** Joseph T, Ft George G Meade, Md.
Inman, **1st Lt** Phillip W, Ft Lewis, Wash.
Crow, **1st Lt** Marvin S, Lorton, Va.
Lambert, **1st Lt** David R, Ft Campbell, Ky.
Ottomeyer, **1st Lt** Donald J, Selfridge AFB, Mich.
Siebert, **1st Lt** Leonard J, Ft Campbell, Ky.
Treadwell, **1st Lt** John J, III, Philadelphia, Pa
Brown, **1st Lt** Charles L, Ft Wayne, Mich.
From Ft Bliss, Tex:
Giezen, **2d Lt** Granville W, jr
Lurtz, **2d Lt** Donald L
Branscum, **1st Lt** Billy R
Wilson, **Capt** Charles E.

CORPS OF ENGINEERS—

Maj Gen E C Itschner, C of E

Beeson, **Lt Col** John P, Jacksonville, Fla, to Patrick AFB, Cocoa, Fla.
Sheffield, **Lt Col** Paul R, Governors Is, NY, to USA Engr Div Mo River (9807) Omaha, Nebr.
Ladson, **Lt Col** William F, Ft Belvoir, Va, to Hq USCONARC (7100) Ft Monroe, Va, w/sta Commander Amph Forces US Atlantic Fleet USN Amph Base, Little Creek, Norfolk, Va.
Ragusin, **Maj** George A, Wash, DC, to USA Engr Cen (9829) Ft Belvoir, Va.
Dupee, **Capt** Edward L, Ft Belvoir, Va, to USA Elm US Mil Tng Mis to Saudi Arabia (8688) Riyadh, Saudi Arabia.
English, **Capt** Jesse D, jr, Ft Belvoir, Va, to OCOFENGRS USA (9800-4) Wash, DC.
Bagley, **1st Lt** James R, Ft Bragg, NC, to 25th Inf Div, USARPAC, Schofield Bks, TH.
Schenkel, **2d Lt** James J, (MI) Ft Holabird, Md, to 525th MI Gp, Ft Meade, Md.

To 4th Armd Div, Ft Hood, Tex

Outman, **Maj** Harl F, Ft Bragg, NC.
Motzny, **Maj** Leon W, jr, Madison, Wis.

To Off Stu Co (stu) (3461) Ft Rucker, Ala

Draper, **2d Lt** Mont C, 3d, Ft Belvoir, Va.
Doyle, **2d Lt** James M, Ft Belvoir, Va.
Hoefener, **1st Lt** James R, Ft Riley, Kans.
Hart, **2d Lt** Norman E, Ft Belvoir, Va.
Rhemann, **2d Lt** Thomas E, Ft Belvoir, Va.

To Korea

Whitt, **Capt** James G, Ft Belvoir, Va.
Lynch, **Maj** Dallaw R, Ft Belvoir, Va.
Barnett, **Lt Col** Emmett K, Benicia, Calif.

To Japan

Miller, **Col** Robert C, Wash, DC.
Hillabrant, **Maj** Walter J, Ft Belvoir, Va.

To France

Johnson, **Capt** Augustus R, Ft Belvoir, Va.
Dipietro, **Capt** Lieto P, Albany, NY.
White, **1st Lt** John B, Ft Belvoir, Va.
Williams, **1st Lt** Lloyd J, Ft Leonard Wood, Mo.
Hall, **Lt Col** Ernest B, Ft Leonard Wood, Mo.
Miller, **1st Lt** John R, Ft Belvoir, Va.
St James, **1st Lt** Calvin T, Ft Leonard Wood, Mo.
Jenkins, **1st Lt** Vincent E, Ft Leonard Wood, Mo.

To Germany

Gilbert, **Capt** Leslie H, Ft Belvoir, Va.
Roberts, **Capt** Jack W, Potsdam, NY.
Gupton, **Maj** Samuel A, Ft Belvoir, Va.
Kayser, **Capt** Frederick P, Lewisburg, Pa.
Davis, **1st Lt** Robert S, Ft Campbell, Ky.
Person, **Maj** Vernon E, Ft Hood, Tex.
Carson, **1st Lt** Ray M, Lathrop, Calif.
Cooper, **1st Lt** James F, Lathrop, Calif.
From Ft Rucker, Ala:
Dewey, **2d Lt** A E — Malinowski, **2d Lt** R C
Gentry, **2d Lt** R C
Tucker, **2d Lt** B E, jr — Brown, **1st Lt** A J
Wall, **2d Lt** J F, jr

SIGNAL CORPS—

Maj Gen James D O'Connell, C Sig O

Bergman, **Lt Col** Ralph W, Arlington, Va, to Hq US ASA Alaska (8614) Ft Richardson, Alaska.
Suffecool, **Lt Col** Wilson L, Ft Gordon, Ga, to France.
Greenhalgh, **Maj** Robert A, jr, Wash, DC, to Hq US ASA Europe (8620) Frankfurt, Germany.
Toothaker, **Capt** Gilbert E, Arlington, Va, to Hq US ASA Pacific (8624) Ft Shafter, TH.
Messer, **Capt** Melvin, Arlington, Va, to US ASA Troop Comd (7200) Ft Meade, Md.
Joens, **Capt** Howard S, jr, Sacramento, Calif, to Japan.
Kennedy, **1st Lt** Robert E (AS) Arlington, Va, to Off Stu Co (Stu) (3461) USA Avn Sch, Ft Rucker, Ala.

From Ft Monmouth, NJ, to Station Indicated

Piveronas, **2d Lt** Francis M, USA Sig Avn Test and Spt Det (9457) Ft Rucker, Ala.
Hoar, **2d Lt** James E, 69th Sig Bn, Ft Meade, Md.
Abodeely, **2d Lt** Edmund F, USA Elct Pr Gr (9470) Ft Huachuca, Ariz.

To Korea

Dickey, **1st Lt** James C, Ft Huachuca, Ariz.
Untalan, **Capt** Pedro, Ft Bragg, NC.

ADJUTANT GENERAL'S CORPS—

Maj Gen Herbert W Jones, TAG

Black, **Col** Arthur H, Wash, DC, to Log IG Fld Office (8899), Oakland, Calif.
Dupes, **Capt** Henry O, (MI) Ft Meade, Md, to Hq US ASA Alaska (8614) Ft Richardson, Alaska.
Satterfield, **1st Lt** James R, Ft Eustis, Va, to USA, Gar (4008) Cp Wolters, Tex.
Thrash, **1st Lt** Melvin C, Ft Chaffee, Ark, to Korea.

JUDGE ADVOCATE GENERAL'S CORPS—

Maj Gen George W Hickman, jr, TJAG

Baughman, **Lt Col** Victor D, Wash, DC, to Korea.

To Japan

Yacos, **1st Lt** James E, Ft Lewis, Wash.
Barr, **Lt Col** John, Ft Sheridan, Ill.
Herr, **Lt Col** Norman P, Arlington 12, Va.

To France

Stapleton, **1st Lt** James A, Ft Lee, Va.
Minnich, **Col** Edgar R, New Orleans.

Signal Corps History Placed On Sale

"The Signal Corps: The Test," a historical work describing activities of the Army Signal Corps from Pearl Harbor through the first 18 months of WW II was published 21 June.

The book is the latest issued by the Army's Chief of Military History on the U. S. Army in World War II, and is the second volume in the history of the Signal Corps.

The book was written by George R. Thompson, Dixie R. Harris, Pauline M. Oakes and Dulaney Terrett.

The 621-page volume may be purchased for $4.50 from the Superintendent of Documents, Government Printing Office, Washington, D. C.

To Germany

Smith, **1st Lt** Raymond J, Ft Holabird, Md.
Drey, **1st Lt** Robert E, Ft Meade, Md.
Cahalan, **1st Lt** William A, Ft Meade, Md.

QUARTERMASTER CORPS—

Maj Gen Andrew T McNamara, QMG

Dixon, **Col** Jobie J, Wash, DC, to USAR CARIB (Panama).
Ogden, **Capt** Lawrence J, Ft Lee, Va, to Stu Det Hq First USA, Governors Is, NY, w/sta Standard Oil Co of NJ, Rockefeller Plaza, NY.
Laub, **Capt** Edwin G, jr, University, Ala, to Mil Subs Market Cen, Chicago.
Meaders, **1st Lt** Barney R, 2d, Ft Lee, Va, to France.
Knipe, **1st Lt** William A, jr, Syracuse, NY, to Stu Det USA QM Sch, Ft Lee, Va.

To USA QM Tng Comd (9135) Ft Lee, Va

O'Brien, **1st Lt** Thomas E, Ithaca, NY.
Klaas, **2d Lt** Erwin E, Ft Sill, Okla.

To Hq USA Southern European TF, Verona, Italy

LaBella, **Capt** John J, Ft Sam Houston, Tex.
Morgan, **Capt** William, Ft Lee, Va.

To Germany

Mondelli, **1st Lt** Raymond J, Richmond, Va.
From Ft Lee, Va:
Rachmel, **Maj** L — McDowell, **1st Lt** B J
Graves, **1st Lt** J R

FINANCE CORPS—

Maj Gen Harry W Crandall, C of F

Lane, **Lt Col** Danna L, Ft Sam Houston, Tex, to Hq First USA (1200) Governors Island, NY.
Abbott, **Lt Col** Alfred A, San Francisco, to Tooele Ord Dep (9353) Tooele, Utah.
Then, **Lt Col** John V, Arlington, Va, to Korea.
Brigandi, **Maj** Joseph, Syracuse, NY, to USARCARIB (Panama).

From Ft Benjamin Harrison, Ind, to Station Indicated

Capka, **Maj** Adolph J, OCOFF USA (8541) Wash, DC.
Geldens, **2d Lt** Marius, France
Reynolds, **2d Lt** Peter C, USA Gar (2124) South Park Mil Res, Broughton, Pa.
Robinson, **2d Lt** James B, USA Gar (1362) Ft Totten, NY.

To Germany

Marshall, **Lt Col** Joseph, Wash, DC.
Haynes, **Capt** Blandy C, jr, Kansas City, Mo.

MEDICAL SERVICES—

Maj Gen Silas B Hays, MC

Medical Corps

Aranson, **Col** Roland S, Ft McPherson, Ga, to WRAMC (9901) Wash, DC.
Lind, **Col** Carl J, Wash, DC, to Third USA Med Lab (3004) Ft McPherson, Ga.
Kellogg, **Lt Col** John F, jr, Ft Benning, Ga, to Letterman AH (9956) Presidio of San Francisco, Calif.
Haupt, **Capt** Edward C, Ft Belvoir, Va, to 1st Inf Div, Ft Riley, Kans.
Richter, **Capt** Paul H, Ft Riley, Kans, to AH (4050) Ft Sill, Okla.

Dental Corps—

Maj Gen James M Epperly, Chief

Seay, **Lt Col** Thomas B, Ft Sam Houston, Tex, to 3d Inf Div, Ft Benning, Ga.
Lefebre, **1st Lt** Arturo P, Ft Gordon, Ga, to USA Dental Det (4009) Ft Polk, La.

Medical Specialist Corps—

Col Bernard Aabel, Chief

Austin, **Lt Col** Paul F, Wash, DC, to USA Elm JUSMAG, Thailand (8658) Bangkok, Thailand.
Simpson, **Maj** Wayne L, Wash, DC, to Hq Sixth USA (6000) Presidio of San Francisco, w/sta at Ft MacArthur, Calif.
Roberts, **Maj** Archibald E, Ft Campbell, Ky, to 3d Inf Div, Ft Benning, Ga.
Howard, **Maj** Richard C, Buffalo, NY, to 2d Log Comd, Ft Polk, La.
Fanning, **Maj** William E, Lancaster, Pa, to Hq USA Southern TF, Verona, Italy.
Schmidt, **Maj** Maurice S, Cp Hanford, Wash, to Fitzsimons AH (9953) Denver.
Thompson, **Capt** Allen T, Ft Sam Houston, Tex, to USA Disp (7011) Ft Myer, Va.

Smith, **Capt** Harold J, Ft Myer, Va, to USA Elm MAAG, Taiwan (8678) Taipei, Taiwan.

To Walter Reed AMC (9901) Wash, DC

Geist, **Capt** Thomas O, Ft Lewis, Wash.
Greenlaw, **Capt** Patrick J, Ft Carson, Colo.
Ponebshek, **1st Lt** Carl M, Ft Carson, Colo.

To BAMC (9940) Ft Sam Houston, Tex

Hall, **Maj** Floyd A, Ft Polk, La.
Graber, **Maj** Charles D, Columbus, Ohio.
Stoltz, **Col** Ray E, Wash, DC.

To 4th Armd Div, Ft Hood, Tex

Mohler, **Capt** Charles R, Ft Knox, Ky.
Walsh, **Capt** Joseph T, Chicago.
Boardman, **Capt** Joseph A, Ft Dix, NJ

To Korea

Burris, **Maj** Layton O, Brooklyn, NY.
Deleere, **Capt** Harry M, Ft Benning, Ga.

To Germany

Wolfe, **Maj** Thomas J, Ft Benning, Ga.
Rogers, **1st Lt** Avery M, Ft Benning, Ga.
Benson, **Capt** Albert G, Ft Sam Houston, Tex.
Lusk, **1st Lt** Donald F, Ft Sam Houston, Tex.
Armstrong, **1st Lt** Kenneth W, Ft Sam Houston, Tex.
Dalrymple, **Capt** Robert A, Ft Bliss, Tex.
Beckett, **Maj** Thomas J, Denver, Colo.
Taylor, **Col** Harold W, Ft Jay, NY.

To France

Stout, **Lt Col** Arthur O, Ft Leonard Wood, Mo.
Chestnutwood, **Capt** Jack B, Carlisle Bks, Pa.
O'Brien, **Maj** Raymond J, Ft Benning, Ga.

Veterinary Corps—
Brig Gen Elmer W Young, Chief

Frank, **Lt Col** Charles B, Ft Chaffee, Ark, to Germany.
Chapman, **Capt** Cecil T, Ft Stewart, Ga, to USARCARIB (Panama).
Tarver, **1st Lt** Wendell L, Ft Bliss, Tex, to AH (4050) Ft Sill, Okla.

Army Medical Specialist Corps—
Col Harriet S Lee, Chief

Linn, **Capt** Josephine, Ft Sill, Okla, to AH (3420) Ft Bragg, NC.
Gilchrist, **Capt** Priscilla K, Ft Gordon, Ga, to Ireland AH (2128-01) Ft Knox, Ky.
Sanders, **1st Lt** Norman O, Ft Sam Houston, Tex, to Germany.

Army Nurse Corps—
Col Inez Haynes, Chief

Houck, **Maj** Rose E, Tacoma, Wash, to AH (5016) Ft Crowder, Mo.
Kehoe, **Maj** Lelia M, West Point, NY, to Stu Det AMSS BAMC, Ft Sam Houston, Tex.
Brandt, **Maj** Margaret M, Ft Jackson, SC, to AH (3441) Ft Gordon, Ga.
Stack, **Maj** Helen A, Ft Lewis, Wash, to Madigan AH (9952) Tacoma, Wash.
Archer, **Capt** Joan D, San Francisco, to Okinawa.
Abbott, **Capt** Julia J, Mineral Wells, Tex, to Japan.
Rodriguez-Aviles, **Capt** Julia B, Wash, DC, to Trf Sta USA Pers Cen (7502) Ft Buchanan, San Juan, PR.
Klepej, **Capt** Amelia, Ft Sam Houston, Tex, to AH (6003) Ft Ord, Calif.
Christ, **1st Lt** Charles E, Wash, DC, to Stu Det AMSS BAMC, Ft Sam Houston, Tex.
Anderson, **1st Lt** Linnette M, Ft Sam Houston, Tex, to AH (6003) Ft Ord, Calif.

To Stu Det WRAMC, Wash, DC

Hill, **Capt** Nellie M, Ft Monroe, Va.
Senn, **Capt** Minerva A, Ft Myer, Va.
Shor, **Capt** Edith E, Ft Leonard Wood, Mo.

To Korea

Pippin, **1st Lt** Alton J, Wash, DC.
Briggs, **Maj** Winifred M, San Francisco, Calif.

To France

Bodenhamer, **Capt** Georgia S, Ft Lawton, Wash.
Rime, **Maj** Mabel L, Tacoma, Wash.

To Germany

Hughes, **Capt** Ethelyn, Wash, DC.
Kemp, **Capt** Liela, Ft Lee, Va.
Staelens, **Capt** Irma M, Ft Benning, Ga.
Staelens, **Maj** Martha M, Ft Benning, Ga.
Waite, **Maj** Eileen M, Ft Campbell, Ky.
Ensinger, **Maj** Leah M, Ft Sam Houston, Tex.
Moultrie, **Capt** Mary L, Hot Springs, Ark.
Habert, **1st Lt** Nanette R, Ft Riley, Kans.

ORDNANCE CORPS—

Lt Gen E L Cummings, C of Ord

Seitzer, **Maj** Paul W, Ft Lee, Va, to Stu Det USA Lang Sch, Presidio of Monterey, Calif.
Arnold, **1st Lt** Henry R, Las Cruces, N Mex, to USA Arsenal Redstone (9330) Huntsville, Ala.
Edmisten, **1st Lt** Edward E, Albuquerque, N Mex, to 630 Ord Co (Redstone) USA Ball Msl Agency, Huntsville, Ala.
Mackintosh, **1st Lt** Robert H, Las Cruces, N Mex, to 495th AAA Msl Bn, Ft Bliss, Tex.
Register, **1st Lt** Benjamin F, Ft Riley, Kans, to USA Ord GM Sch (9352) Huntsville, Ala.

From Aberdeen Pr Gr, Md, to Station Indicated

Ware, **Capt** Roswell C, 3d Inf Div, Ft Benning, Ga.
Fajaczkowski, **2d Lt** Francis J, 319th MI Bn, Ft Hood, Tex.
Clark, **2d Lt** James D, 4th Armd Div, Ft Hood, Tex.

To USA Gar White Sands Pr Gr (9393) Las Cruces, N Mex

Paris, **Maj** William W, Ft Bragg, NC.
From Aberdeen Pr Gr, Md:
Kimpton, **2d Lt** J E Mayfield, **2d Lt** W H

To Japan

Thompson, **1st Lt** William B, Monterey, Calif.
Adams, **Maj** William R, Seattle, Wash.

To Korea

MacKusick, **Col** Arthur L, Wash, DC.
O'Brien, **Capt** Robert P, Rock Island, Ill.

To Germany

Seibeneichen, **Lt Col** Paul O, Huntsville, Ala.
Hardin, **1st Lt** Harold F, jr, Killeen, Tex.
Braid, **Lt Col** Robert B, Watervliet, NY.
Larson, **Lt Col** Louis A, Ft Lewis, Wash.
Smith, **1st Lt** Robert J, Aberdeen Pr Gr, Md.
Leibly, **2d Lt** Frank J, jr, Aberdeen Pr Gr, Md.
Ogram, **2d Lt** William A, Huntsville, Ala.
MacGregor, **Col** Cecil M, Wash, DC.
Taylor, **2d Lt** Benjamin R, Aberdeen Pr Gr, Md.

CHEMICAL CORPS—

Maj Gen William M Creasy, C Cml O

Einsel, **Capt** David W, jr, Army Cml Cen, Md, to OCCMLO USA (8566) Wash, DC.
Anderson, **Capt** Martha S, Ft McClellan, Ala, to USA Cml Cen and Cml C Mat Comd (9710) Army Cml Cen, Md.
Lowe, **2d Lt** James H, jr, Ft Benning, Ga, to USA Cml BW Lab (9766) Ft Detrick, Md.

CHAPLAINS CORPS—

Maj Gen Patrick J Ryan, C of C

Winslow, **Lt Col** Paul E, Army Cml Cen, Md, to Fourth USA Spt Elm Brooke AH, BAMC, Ft Sam Houston, Tex.
Walter, **Capt** Louie W, Ft Knox, Ky, to Korea.
Craven, **1st Lt** Thomas F, Ft Lee, Va, to Germany.

TRANSPORTATION CORPS—

Maj Gen Paul F Yount, C of T

Haynes, **Lt Col** Thomas E, Wash, DC, to Stu Det Hq Fourth USA, Ft Sam Houston, Tex, w/sta Bell Acft Corp, Ft Worth, Tex.
Meeker, **Lt Col** Bruns, Wash, DC, to 45th Trans Bn, Hq and Hq Det, Ft Sill, Okla.
Gunn, **Lt Col** James W, Pittsburgh, Pa, to USA Trans Term Comd Gulf (9220) New Orleans, La.
Jackson, **Lt Col** Norton, Ft Huachuca, Ariz, to Hq Sixth USA (6000) Presidio of San Francisco.
Reen, **Lt Col** Walter L, jr, Madison, Wis, to Korea.
Stouffer, **Maj** Lewis S, Ft Eustis, Va, to Stu Det Hq Second USA, Ft Meade, w/sta E I du Pont de Nemours, Wilmington, Del.
Watson, **Maj** Charles G, Ft Eustis, Va, to Stu Det Hq Fifth USA, Chicago, w/sta Universal Cl and Distr Co, Chicago.
Smith, **Maj** Ellsworth W, Alexandria, Va, to Stu Det Hq MDW, Wash, DC, w/sta American Trk Assoc, Wash, DC.
Kilmer, **Maj** William G, Ft Eustis, Va, to Stu Det Hq Sixth USA Presidio of San Francisco, w/sta Hiller Hel Co, Palo Alto, Calif.
Franaszek, **Maj** Joseph J, Oak Ridge, Tenn, to USA Trans Research and Engr Comd (9203) Ft Eustis, Va.
McKenna, **Capt Warren E**, Ft Eustis, Va, to Stu Det Hq Third USA, Ft McPherson, Ga, w/sta Leonard Bros Transfer Co, Miami, Fla.
McDermott, **Capt** Thomas A, Ft Eustis, Va, to Stu Det Hq Fifth USA, Chicago, w/sta Denver.
Carlsen, **Capt** Willis E, Ft Jay, NY, to 3d Inf Div, Ft Benning, Ga.
Leahey, **Capt** Wallace J, South Charleston, WVa, to USA Instr Gp, Maine (1108) Ft Williams, Maine, w/sta Bowdoin College.
Longwill, **Capt** Benny F, Ft Worth, Tex, to 3d Inf Div, Ft Benning, Ga.
Emery, **Capt** John R, Ft Eustis, Va, to Stu Det Hq First USA, Governors Island, w/sta NY Airways, New York, NY.
Boyer, **Capt** Samuel R, jr, Lathrop, Calif, to Stu Det Hq First USA, Governors Island, NY, w/sta Sikorsky Acft Corp, Bridgeport, Conn.
Gwynn, **Capt** Harold V, Ft Rucker, Ala, to USA Elm MAAG, Taiwan (8678), Taipei, Taiwan.
Mickey, **Capt** Howard B, Wash, DC, to Stu Det Hq Fifth USA, Chicago, w/sta United Air Lines.
Ernst, **Capt** George, Long Island City, NY, to USA Trans Terminal Comd, NEAC (7278) Pepperell AFB, Newfoundland.
Martin, **Capt** Wilbur E, Ft Eustis, Va, to Stu Det Hq Second USA, Ft Meade, w/sta Vertol Acft Co, Merton, Pa.
Goode, **1st Lt** Franklyn C, Cp Garv, Tex, to USA Trans Tng Comd (9250) Ft Eustis, Va.

To Hq USA Southern European TF, Verona, Italy

Doody, **Maj** William F, Ft Story, Va.
Reese, **Capt** Alfred J, jr, Ft Eustis, Va.

To Japan

Plumstead, **1st Lt** Peter H, Ft Eustis, Va.
Sims, **1st Lt** Charles O, Ft Eustis, Va.

To Germany

Strauss, **2d Lt** Elmer N, jr, Ft Eustis, Va.
Reinfurt, **Capt** Joseph A, New Orleans, La.
Johnson, **Maj** Arthur D, San Francisco, Calif.
England, **Maj** Warren, Seattle, Wash.
Griffith, **Maj** Robert E, Ft Eustis, Va.

MILITARY POLICE CORPS—

Maj Gen William H Maglin, PMG

Buck, **Maj** Robert R, Ft Gordon, Ga, to O TPMG USA, Wash, DC.
Hurlburt, **Capt** Thomas D, Ft Benning, Ga, to France.

To Germany

Atkin, **2d Lt** Richard T, Ft Gordon, Ga.
Munroe, **1st Lt** Robert S, Presidio of Monterey, Calif.

WOMEN'S ARMY CORPS—

Col Mary L Milligan, Director

Capacio, **1st Lt** Marguerite L, Chicago, Ill, to Germany.

From Ft McClellan, Ala, to Station Indicated

Moeckel, **Capt** Viola L, Hq First USA (1200) Governors Island, NY.
Lancaster, **1st Lt** Patricia J, WAC Det USA Gar (5021) Ft Riley, Kans.
Oberg, **1st Lt** Alice L, WAC Det (4000) Ft Sam Houston, Tex.
Dietz, **2d Lt** Margaret E, WAC Det BAMC (9940.01) Ft Sam Houston, Tex.
Feldman, **2d Lt** Jacqueline, WAC Co (9250.1) Ft Eustis, Va.
McCollough, **2d Lt** Monica J, Hq Co USA WAC (7011) Ft Myer, Va.
McGlachlin, **2d Lt** Nancy A, WAC Det USA Gar (3431) Ft Jackson, SC.
Parker, **2d Lt** Virginia J, WAC Det, USA Gar (3441) Ft Gordon, Ga.
Paschal, **2d Lt** Clara M, WAC Co USA Gar (2101) Ft George G Meade, Md.
Warren, **2d Lt** Ann G, WAC Det USA Gar (6003) Ft Ord, Calif.

CHIEF WARRANT OFFICERS—

Graffice, **W-3** Forrest I, Ft Meade, Md, to 4th Armd Div, Ft Hood, Tex.
Schlauersbach, **W-3** Adam, Ft Gordon, Ga, to 40th MP Det, Ft Dix, NJ.
Burges, **W-2** Marvin J, Ft Monroe, Va, to USA Inf Sch (3440-1) Ft Benning, Ga.
McGowan, **W-2** Ambrose M, Ft Benning, Ga, to 34th Engr Gp, Ft Ord, Calif.
Lorette, **W-2** Francis B, Ft Sill, Okla, to XVIII Abn Corps, Ft Bragg, NC.
Peddie, **W-2** Edgar C, Ft Rucker, Ala, to USARAL.
Hackett, **W-2** James W, Ft Devens, Mass, to 67th Ord Bn, Sandia Base, Albuquerque, NMex.
Rankin, **W-3** Samuel P, Ft Ward, Wash, to Hq USA Southern European TF, Verona, Italy.
Whitaker, **W-2** Jack F, Ft Sill, Okla, to USA Gar (4008) Cp Wolters, Tex.
Manning, **W-3** Franklin L, San Francisco, to QM Tng Comd USA, Ft Lee, Va.
Cox, **W-4** James A, Ft McClellan, Ala, to 217th FA Msl Bn Redstone Arsenal, Huntsville, Ala.
Garrabrant, **W-3** Andrew V, Philadelphia, to Stu Det USA OGMS, Huntsville, Ala.
Thomas, **W-3** Robert W, Ft Chaffee, Ark, to Hq USA Inter American Geodetic Survey, Ft Clayton, CZ, w/sta USA Inter-American Geodetic Survey, Bolivia.
Hanna, **W-4** William G, Chicago, to Japan.

To Stu Det USA AAA and GM Sch, Ft Bliss, Tex

Ryan, **W-2** Donald H, Ft Huachuca, Ariz.
McKee, **W-2** Morris R, Ft Benning, Ga.
White, **W-2** Isaac E, San Francisco.

To Korea

Raddatz, **W-3** Norman G, Granite City, Ill.
Powell, **W-2** Edward T, Ft Campbell, Ky.
Phillips, **W-3** Douglas H, Wash, DC.
Fay, **W-2** William H, Ft Belvoir, Va.

To Germany

Peterson, **W-3** Oscar, Ft Riley, Kans.
Campbell, **W-2** Donald J, Fairchild AFB, Wash.
McCue, **W-2** Earl H, St Louis, Mo.
Philpot, **W-2** James S, Ft Sill, Okla.
Olson, **W-2** Budd, Ft Gordon, Ga.
Reid, **W-2** William R, Ft Belvoir, Va.
Wolfe, **W-2** William A, Ft Stewart, Ga.

WARRANT OFFICERS—

McRae, Charles G, Aberdeen Pr Gr, Md, to Stu Det USA OGMS, Huntsville, Ala.
Drews, Palmer A, Los Angeles, Calif, to Germany.

To Hq Fld Comd AFSWP USA Elm (8452) Sandia Base, Albuquerque, NMex, w/sta Killeen Base, Tex

From Aberdeen Pr Gr, Md:
Moore, Charles I D'Elia, Joseph L
Corrow, Wayne D

RETIRED—

Ham, **Col** Lewis H, Arty, pd (40%) fr Ft Collins, Colo.
Schull, **Col** Herman W, jr, CE; fr Oakland, Calif.
Whelchel, **Col** Willis W, Arty, pd (40%) fr MHD USAH, Ft Benning, Ga.
Moore, **Col** Howard B, AGC, pd (40%) fr Denver.
Friedersdorff, **Col** Louis C, Arty; fr Ft Sam Houston, Tex.
Nemo, **Col** Ralph, AGC.
Patterson, **Lt Col** Arthur S, Ord C, pd (100%) fr US Army Med Det (1325) USNH, St Albans, NY.

Army Reopens Lists For 6-Month Trainees

Six-month enlistments in the Army Reserve were reopened on a limited quota basis effective 1 July after recruiting had been suspended since 14 May as the result of overwhelming response to the six-month training program which threatened to exceed dollar and strength limitations.

In order to remain within strength and budgetary ceilings, new enlistments of young men without prior military service will be restricted to a total of 11,900 through next 30 Dec. Plans beyond that date will be announced later.

Enlistments will be reopened to men 17 to 26 years of age, with a majority of openings being made available to men from 17 to 18½ under the Reserve Forces Act of 1955.

Over-all monthly intake will approximate 2,000, with quotas to be apportioned to the various Army Areas.

Between July and December, the Army will accept for immediate six-month enlistment 6,300 men from 17 to 18½, and 2,600 men 18½ to 26 years of age. Deferment for completion of high school will be granted an additional 3,000 youths.

Stolz, **Lt Col** Stephen H, Ch C; fr Ft Hamilton, NY.
Titus, **Maj** Virginia L, ANC, pd (90%) fr MHD Letterman USAH, San Francisco, Calif.

Retired Upon Application

Calidonna, **Col** Dominick J, Sig C; fr Ft Monmouth, NJ.
Waskowicz, **Col** Aloysius T, MC; fr Ft Lawton, Wash.
Fell, **Col** Charles F, Sig C; fr Wash, DC.
Dawson, **Col** Wallace H, jr, Ord C; fr Ft Polk, La.
Jones, **Col** Jenner G, MC; fr MHD USAH, Ft Jay, NY.
Silverman, **Col** Abraham G, QMC; fr New York, NY.
Fournier, **Col** Roland P, Cml C; fr Army Cml Cen, Md.
Axup, **Col** Roy W, Inf; fr Ft Sam Houston, Tex.
Dalton, **Lt Col** Theodore J, MSC; fr Ft Sam Houston, Tex.
Robbins, **Lt Col** Eldred G, jr; fr San Antonio, Tex.
Brown, **Lt Col** David O, AGC; Ret as Col; fr Ft Sill, Okla.
Luten, **Lt Col** Clarence R, MPC; fr Albuquerque, NMex.
Dooley, **Lt Col** Donald W, AGC; fr Ft Carson, Colo.
Halliday, **Lt Col** Michael, Arty; fr Oakland, Calif.
Evers, **Lt Col** Albert L, MC; fr New Haven, Conn.
Zimmerman, **Lt Col** Edgar, QMC; fr Ft Hamilton, NY.
Bettinger, **Lt Col** Maurice E, Inf; Ret as Col; fr Oklahoma City, Okla.
Mena, **Lt Col** Esteban, QMC, fr Ft Niagara, NY.
Sundberg, **Lt Col** Lyndon A, Inf; fr Austin, Tex.
Rice, **Lt Col** Leonard R, Inf; fr Kearny, NJ.
Clark, **Lt Col** Victor L, Inf; fr Jackson, SC.
Rowland, **Lt Col** William C, Inf; fr MHD, Valley Forge AH, Phoenixville, Pa.
Welsch, **Lt Col** Alvin B, MPC; fr Ft Sam Houston, Tex.
Schultz, **Lt Col** Christian J, AGC.
Floyd, **Lt Col** Cyril F, MC; Ret as Col; fr Ft Hamilton, NY.
McGuire, **Lt Col** James B, AGC; fr Ft Hamilton, NY.
Jenkins, **Lt Col** Sidney C, Inf.
Picard, **Maj** Colice P, AGC; Ret as Lt Col; fr Ft Sam Houston, Tex.
Brown, **Maj** Walter E, MSC; fr White Sands Pr Gr, NMex.
Howard, **Maj** Carrol J, AGC.
Napolitano, **Maj** Andrew J, AGC; fr New York, NY.
Harrington, **Maj** Samuel H, QMC; fr Ft Dix, NJ.
Ottmann, **Maj** Edward C, Ord C; fr Jefferson City, Mo.
Poe, **Maj** James E, MSC; Ret as Lt Col; fr Ft Bliss, Tex.
Hanson, **Maj** Virgil E, Inf; fr Ft Hamilton, NY.
Lukowski, **Maj** Raymond L, Ord C; fr Romulus, NY.
Stephens, **Maj** Louis P, Cml C, fr Army Cml Cen, Md.
Sitnik, **Maj** Bronislaw E, Arty; fr Ft Hamilton, NY.
Saye, **Maj** Henry W, Sig C; fr Ft Hamilton, NY.
Cummins, **Maj** Carl E, MSC; fr Wash, DC.
Cushman, **Maj** Joseph W, Inf; fr Sioux Falls, SDak.

—Continued on next page

RESERVE OCS STARTS AT BENNING

The Army's first officer candidate class for Reservists has been begun at the Infantry School, Ft. Benning, Ga.

Forty-four candidates each from the USAR and the National Guard compose the class which will receive a nine-week condensed version of the Infantry School's 24-week officer candidate course.

Standards for qualifying the reserve candidates as officers, regardless of branch of assignment, are those prescribed for an infantry combat platoon leader. Reserve applicants must hold rank of E-5 or higher, be between 18 and 27½ years of age and have served six months' active duty or two years in an organized unit of the ready reserve.

A similar 11-week officer candidate course will be offered this summer to Reservists at the Artillery and Missile School, Ft. Sill, Okla.

Army Orders

From preceding page—

Sistrunk, **Capt** Joel B, TC; ret as Maj; fr Ft Hamilton, NY.
Storey, **Capt** Robert L, QMC; fr Ft Hamilton, NY.
Martin, **Capt** James, Armor; fr Ft Hamilton, NY.
Arnold, **Capt** Ernest J, Arty; Ret as Maj; fr Chicago.
Crowder, **Capt** John F, jr, CE; Ret as Maj; fr Ft Bragg, NC.
Thies, **Capt** Floyd L, Arty; Ret as Maj; fr Ft Bliss, Tex.
Carey, **Capt** Perry E, CE; fr USAFFE.
Williams, **Capt** George F, Arty; fr Ft Bragg, NC.
Kissinger, **Capt** Marvin S, MSC, fr Ft Hamilton, NY.
Blomquist, **Capt** Reinhold F, Sig C.
Lindholm, **CWO, W-3** Oscar W, Ord C; fr Cp Hale, Colo.
Crumbaker, **CWO, W-3** Charles H.
Phillips, **CWO, W-3** John R, TC; fr Ft Hamilton, NY.
Osborne, **CWO, W-2** Vincent C, QMC; fr Ft Meade, Md.
Schratz, **CWO, W-4** Frank J, Ord C; fr Ft Ord, Calif.
Denham, **CWO, W-3** Cecil W, AGC; fr Lincoln, Nebr.
Van Natta, **CWO, W-3** Miles C, Sig C; fr Ft Huachuca, Ariz.
Kesling, **CWO, W-2** Clifford Y.
Kendrick, **CWO, W-3** Harold C, AGC; fr Oakland, Calif.
Brown, **CWO, W-2** Winston W, Ord C; fr Ft Hamilton, NY.
Petersen, **CWO, W-2** John W, fr Chicago.
Wiley, **CWO, W-2** Harold; Ord C, fr USAR EUR.
Hargrove, **CWO, W-2** Roy T, Ord C; Ret as CWO, W-3; fr Aberdeen Pr Gr, Md.
Campbell, **WO,** Eugene D.

OFFICERS TO TEMP DISAB RET LIST—

Grace, **Col** William P, jr, pd (70%) Previous orders rescinded.
Gercke, **Lt Col** Fred, Arty, pd (40%) fr MHD, USAH, Ft Jay, NY.
Willis, **Lt Col** James T, Inf, pd (50%) fr MHD, Brooke USAH, Ft Sam Houston, Tex.
Coleman, **Maj** Thomas V, jr, Sig C, pd (60%) fr MHD Walter Reed AH, Wash, DC.
Wood, **Capt** James C, Ord C, pd (100%) fr MHD Brooke AH, Ft Sam Houston, Tex.
Messer, **Capt** Daniel, Arty, pd (80%) fr MHD (1325) USNH, St Albans, NY.
Kulvi, **1st Lt** Ruth L, ANC, pd (40%) fr MHD USAH, Ft Campbell, Ky.
Bethea, **CWO, W-2** Robert J, CE, pd (40%) fr MHD, Walter Reed AMC, Wash, DC.

OFFICERS REMOVED FR TEMP DISAB RET LIST—

Stanley, **1st Lt** Henry, Inf.

RESIGNED—

Scott, **Lt Col** Wilson R, MC.
Watson, **Maj** Billy H, Arty.
Murphy, **Capt** Nora E, ANC.
Carr, **1st Lt** John C, AGC.
Evers, **1st Lt** John H, Inf.
Sale, **1st Lt** Robert B, jr, CE.
Eley, **1st Lt** Claud E, jr, CE.
Hough, **CWO, W-3** Hugh P.

PROMOTED IN RA—

To Major

W/DR as indicated:
Kadrovach, Dan G, MSC, 23 Jun '57.
Blakeslee, Theodore E, MSC, 24 Jun '57.

To Captain

W/DR as indicated:
Lovett, James H, jr, MPC, 24 June '57.

To 1st Lieutenant

W/DR as indicated:
Belcher, Eugene R, Ord C, 22 June '57.
Wise, David L, Arty, 26 June '57.
W/DR 20 June '57:
Poarch, James W, QMC.
Van Vranken, Robert L, CE.
W/DR 21 June '57:
Wyatt, James E, Sig C.
McCord, Thomas B, Inf.

RA PROMOTIONS CONFIRMED—

To Colonel

Clark, H F, QMC
Dale, J R, TC
Markley, H M, Inf
Taber, J H, MC

To Lt Colonel

Simpson, Donald M, Ord C.

To Major

Blatt, R C, jr, Arty
Bloecker, V, jr, SigC
Blount, LeV E, Arty
Chitwood, D C, MSC
Donahue, P H, CmlC
DuMond, P A, MSC
Elliott, M J, OrdC
Hall, A W, SigC
McCutchen, R M, jr, CE
Metts, A C, jr, Inf
Morley, H C, Arm

To Captain

Barlow, R C, jr, Arty
Bjork, H LeR, CE
Childers, J C, jr, FC
Denison, A R, SigC
Fallon, R T, Inf
Farrar, J D, Arty
Ferguson, D S, DC
Grammer, W C, Arty
Graves, F P, jr, Arty
Hicks, R G, Inf
Mayer, A J, Arm
Nelson, R B, Inf
Nigro, G A, SigC
Rush, B, 3d, Inf
Salt, T C, Arty
Scioscia, O S, Arty
Shiveley, C B, TC
Tenhet, J N, jr, JAGC

To 1st Lieutenant

Benson, J E, OrdC
Coughlin, C L, Arty
Fitch, J B, Arm
Jennings, R H, Inf

TEMPORARY PROMOTIONS—

To Captain

Glasgow, Richard J, JAGC.

To 1st Lieutenant

Wleand, W G, Inf
Malnati, P J, Arm
Robinson, E K, Arty
Salmon, T R, TC
Gafner, R L, Arty
Schull, D V, CE

To CWO, W-4

Carter, C R, AGC
Frye, A A, AGC

To CWO, W-3

Smith, J R, QMC
Wiseman, T J, SigC
Anderson, V W, AGC
Curry, Hugh J, AGC
Hicks, W L, QMC
Martin, W R, AGC
Reed, R J, SigC

To CWO, W-2

Ward, C L, TC
Doty, E C, Arty

SEPARATIONS—

Kabat, **Lt Col** George J, CE
Martin, **Lt Col** John M, IG (TC)
Preston, **Maj** Walter M, Arty; Reverts to CWO, W-2, RA
Barnes, **Maj** Douglas, OrdC
Medina, **Capt** Cesar A, DC
Rybar, **Capt** Paul W, OrdC; Reverts to CWO, W-2, RA
York, **Capt** Archie W, TC; Reverts to CWO, W-2, RA
Masuoka, **1st Lt** Noboru, Inf
Counts, **1st Lt** Doyle C, SigC
Maley, **1st Lt** James E, QMC
Becker, **1st Lt** Donald J, JAGC
O'Donoghue, **1st Lt** Patrick C, JAGC

DESIGNATED ARMY AVIATORS—

Kelley, **1st Lt** Eugene R, Inf
Childers, **Capt** Robert W, SigC
Dortch, **Capt** Wrayhomd O, Arty
McKenna, **Capt** Miles E, jr, Arty-NG
Tingle, **Capt** Leonard E, Inf
Tucker, **Capt** Charles V, CE
White, **Capt** Louis B, Arm-NG
Barnes, **1st Lt** Thomas L, Arty
Coleman, **1st Lt** James M, Arm-NG
Graham, **1st Lt** James R, TC
Hollis, **1st Lt** William R, Arm
Horvet, **1st Lt** Richard A, Arty-NG
Lewman, **1st Lt** William H, Arm-NG
McKenzie, **1st Lt** Dedrick B, jr, CE
Miller, **1st Lt** James F, Arty-NG
Orr, **1st Lt** Robert P, Inf-NG
Raulston, **1st Lt** Hugh S, Arty-NG
Sulpizi, **1st Lt** James R, Arty-NG
Swedeen, **1st Lt** Douglas N, Inf-NG
Anderson, **2d Lt** Wallace M, Arty-NG
Andrews, **2d Lt** Erward B, Arty
Ayers, **2d Lt** Robert B, Arty-NG
Baker, **2d Lt** Robert R, CE-NG
Beymer, **2d Lt** Bruce R, Arty-NG
Boyle, **2d Lt** Ronald R, Arty-NG
Bush, **2d Lt** Kenneth W, CE-NG
Clure, **2d Lt** Merle D, CE-NG
Fleer, **2d Lt** Robert D, Arty-NG
Gailey, **2d Lt** Julian B, Inf-NG
Glenn, **2d Lt** George T, Arm-NG
Golias, **2d Lt** George A, Arm-NG
Gomon, **2d Lt** Sidney G, Inf-NG
Greczyn, **2d Lt** Walter R, Arty-NG
Hester, **2d Lt** Ernest W, jr, Inf
Hux, **2d Lt** Jesse C, Arty
Lyons, **2d Lt** James H, Arty-NG
Mader, **2d Lt** Francis J, Arty-NG
Maier, **2d Lt** John A, Arty-NG
Nevin, **2d Lt** James R, Arm-NG
Nornberg, **2d Lt** John T, Inf-NG
Peele, **2d Lt** William G, Arty-NG
Rahn, **2d Lt** George M, Arty-NG
Rude, **2d Lt** John K, jr, Inf-NG
Sanders, **2d Lt** Frederick W, Arm-NG
Shafer, **2d Lt** Arthur J, Arty-NG
Smith, **2d Lt** Harry H, jr, Arty-NG
Smith, **2d Lt** James L, Inf
Smith, **2d Lt** Richard L, Arty-NG
Smith, **2d Lt** Richard R, Arm-NG
Spencer, **2d Lt** Bobbie J, SigC-NG
Sprague, **2d Lt** Billy E, Arty-NG
Stokes, **2d Lt** William C, CE-NG
Stull, **2d Lt** Bobby J, Arty-NG
Taylor, **2d Lt** Donald L, Inf-NG
Thompsen, **2d Lt** Stanley E, CE-NG
Timms, **2d Lt** Herbert W, Arm-NG
Vestal, **2d Lt** Reagan, jr, Arm-NG
White, **2d Lt** Robert L, III, Arm-NG
Senior Army Aviators:
Brandenburg, **1st Lt** John J, Inf, NG.
Givens, **Lt Col** John W, Arty.

ADVANCED ON RET LIST—

Treloggen, **M/Sgt** Clyde H; adv to Maj.
Asbury, **M/Sgt** Roy W; adv to Maj.

EM RET AND TRF TO USAR—

Torres, **M/Sgt** E
Tippit, **M/Sgt** W C
Van Acker, **M/Sgt** E A
Forcster, **Sfc** R L
Barnett, **M/Sgt** W H
Guzzetta, **M/Sgt** A T
Hargon, **M/Sgt** L
Rogers, **M/Sgt** J H
Spears, **M/Sgt** H R
Thornell, **M/Sgt** W C
Potts, **Sgt** Hubert
Silvers, **Sgt** W L
Vergara, **Sp3** M R
Mason, **Sp2** Temas
Black, **Sfc** C E
Durham, **M/Sgt** G W
Forrest, **Sfc** W H
Green, **M/Sgt** Joe H
Holland, **Sfc** L E
McElwain, **M/Sgt** K E
Simmons, **M/Sgt** R Y
Yeaney, **M/Sgt** H C
Huszcza, **M/Sgt** A
Aman, **M/Sgt** D W
Haynes, **M/Sgt** K N
Rothenhoefer, **M/Sgt** B R
Taylor **M/Sgt** H C
Ayers, **Sfc** A L
Dixon, **Sfc** W
Bishop, **Sp3** L J V
Rasmussen, **M/Sgt** H A
Carrico, **Sgt** E W
Dempsey, **M/Sgt** A W
Goyette, **M/Sgt** R M
Turner, **Sfc** Jessie

ENLISTED MEN RETIRED—

Narag, **Sgt** E A
Ginunas, **Sfc** J
Hobbs, **Sgt** L
Mourning, **Cpl** G H
Wunner, **Pvt** B J
Brunt, **Pfc** W L
Davis, **Pfc** B R
Spicher, **Pfc** C A
Barela, **Pvt** F
Johnson, **Capt** M A
Worden, **Sp3** A C
Singleton, **Pfc** J W
Gladfelter, **Sfc** G E
Ferguson, **Pvt** V D
Berrios, **Sgt** R M
Thornton, **M/Sgt** J W
Albertson, **Pvt** L T
Hickman, **Sgt** T S, jr
Seals, **M/Sgt** T W
Scott, **Cpl** R
Cobble, **Sfc** R A
Day, **Sfc** G G
Stephens, **Sfc** E
Ouellette, **Sfc** J

EM TO TEMP DISAB RET LIST—

Hurley, **Sgt** H J
Bishop, **Sp2** W D
Bailey, **Sp3** R E
Flemming, **Sp3** W R
Weldon, **Pfc** G, jr
Judge, **Pvt** W J
Anderson, **Pvt** B M
Keaton, **Sgt** J G
Wallace, **Sp3** T
Konkle, **Sp2** T F
Zahner, **Pfc** G D
Arsenault, **Sp3** P G
Williams, **Sp3** J D
Rhoden, **Sp2** M E
Garza, **Pfc** C E
Trondsen, **Pfc** T, jr
Smith, **Pvt** H P
Tamm, **Pvt** F, jr
Spears, **Sp2** J F
Brown, **Cpl** A J
Carmona, **M/Sgt** G L
Stem, **Sp2** E S
Umble, **Sp2** R C
Agosto-Concepcion, **Pfc** Cecilio
Erickson, **Pfc** S E
Karr, **Sp3** F A
Torchia, **Pfc** S J
Hart, **Pvt** H S

EM REMOVED FROM TEMP DISAB RET LIST—

Buening, **Pfc** L B
Liller, **Pvt** J A, and disch
Gould, **Cpl** C H
Brown, **Pvt** R V
Fritz, **Pvt** W F
Harris, **Cpl** A T
Roberts, **Cpl** D E, and disch
Kaeser, **Pfc** R W
Schwartzberg, **Cpl** A N
James, **Cpl** T C, jr

U. S. AIR FORCE ORDERS

James H. Douglas, jr.—Secretary of the Air Force
Malcolm A. MacIntyre—Under Secretary of the Air Force
Dudley C. Sharp—Assistant Secretary (Material)
Lyle S. Garlock—Assistant Secretary (Financial Management)
David S. Smith—Assistant Secretary (Manpower, Personnel & Reserve Forces)
Richard C. Horner—Assistant Secretary (Research & Development) (Designate)
General Thomas D. White—Chief of Staff

MAJOR GENERAL

Cork, Robert O, Hq USAF, is rel fr dy as Asst DCS/O, USAF; & asg dy as Asst Compt of the AF, eff 1 Jul 57.

Lewis, Millard, Hq USAF, Wash, DC, is rel fr dy w/Office, USAF, fr dy as Dir of Intel; & asg dy w/Office, CofS, for dy as ACofS, Intel, USAF, eff 1 Jul 57.

Walsh, James H, fr dy w/Office, DCS/O, USAF, fr dy as Dep Dir, Intel, & add dy as Dep Dir, Collec & Dissemination; to dy w/Office, CofS, USAF, for dy as Dep ACofS, Intel, & add dy as Dir of Collec & Dissem, eff 1 Jul 57.

Gilchrist, (Brig Gen) John R, fr Hq USAF, Office, DCS/O, Wash, DC, fr dy sta Denver, Colo, fr dy as Asst Compt for Fin Matters, & add dy as Comdr, AFFC, & ret, in gr of Maj Gen, eff 26 Jun 57.

White, (Brig Gen) Edward H, fr Hq 3750th Tech Tng Wg, fr dy as Comdr, 3750th Tech Tng Wg, ATC, Sheppard AFB, Tex, & ret in gr of Brig Gen, eff 31 Jul 57, & adv to gr of Maj Gen.

Mechling, (Col) Edward P, fr AF Armament Cen, ARDC, Eglin AFB, Fla, fr dy as Comdr, AF Armament Cen, & ret, eff 31 Jul 57 in gr of Col, & adv to gr of Maj Gen.

Upthegrove, (Brig Gen) Fay R, fr Hq 3380th Tech Tng Wg, ATC, fr dy as Comdr, 3380th Tech Tng Wg, Keesler AFB, Miss, & ret, eff 31 July 57, in gr of Brig Gen, & adv to gr of Maj Gen.

BRIGADIER GENERAL

Vandevanter, Elliott, jr, Det 1 (SHAPE), 1141st USAF Sp Act Sq, Hq Comd, USAF, APO 55, NY, is rel fr dy as Project Officer, Policy Br, Air Def Div; & asg dy as Ch, Plans & Policy Br, Plans & Policy Div, eff on dep of Brig Gen Donnelly.

Persons, John W, fr Hq 3510th Cmbt Crew Tng Wg, ATC, Randolph AFB, Tex, fr dy as Comdr, 3510th Cmbt Crew Tng Wg; to Hq 3380th Tech Tng Wg, ATC, Keesler AFB, Miss, for dy as Comdr, 3380th Tech Tng Wg, NLT 1 Aug 57.

Rentz, William E, Hq USAF, Office, ACofS, Installations, Wash, DC, is rel fr dy as Dir of Real Property, & add dy as Dep ACofS, Install; & asg dy as Dep ACofS, Install, eff 20 Jun 57.

Dreyer, Christian F, Hq USAF, Office, ACofS, Install, Wash, DC, is asg dy as Dir, Real Property, eff 20 Jun 57.

Brothers, (Col) Clyde L, fr Hq ATC, fr dy as Air Surg, ATC, Scott AFB, Ill, & ret in gr of Col, eff 31 Aug 57, & adv to gr of Brig Gen.

Sterling, (Col) John M, fr Hq USAF, OSAF, Wash, DC, fr dy as Mbr, SAF Pers Council, & ret in gr of Col, eff 31 Jul 57, & adv to gr of Brig Gen.

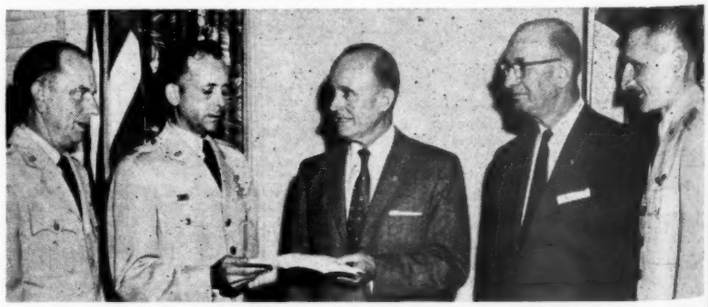

AN AIR FORCE CAPTAIN, his unit, and a North Carolina town have won highest praise from General Alfred M. Gruenther, USA-Ret., president of the American Red Cross. Sparked by Capt. Neal Clemmer, USAF, of the 632d Aircraft Control and Warning Squadron, officers and airmen at the Roanoke Rapids Air Force Station helped the Red Cross Chapter at Roanoke Rapids, N. C., far exceed its quota at a bloodmobile collection. Learning of the help given by the station personnel, General Gruenther invited Capt. Clemmer and his superior officers to Washington to receive his personal commendations. Here, General Gruenther center, hands to Capt. Clemmer, second from left, a letter of congratulations. Others in the picture are, left, Brig. Gen. Emmett F. Yost, USAF, commander of the 85th Air Division; Mayor W. Howard Pruden, of Roanoke Rapids, and Maj. George T. Milonas, USAF, commander of the 632d AC&W Squadron.

COLONEL

Redington, William M, Wash, DC, to Hq 83d Ftr Day Wg, TAC, Seymour Johnson AFB, NC.
Kullman, John R, Ent AFB, Colo, to Hq 355th Ftr Gp (Air Def), ADC, McGhee-Tyson Muni Aprt, Knoxville, Tenn.

LIEUTENANT COLONEL

Dunning, John A, Robins AFB, Ga, to Det 7 (US European Comd), 1141st USAF Sp Act Sq, APO 128, NY.
Dittman, Clarence P, McClellan AFB, Calif, to 49th Ftr Bmbr Wg, FEAF, APO 919, SF.
Johnson, Frederick C, Hill AFB, Utah, to Hq AMC, Wright-Patterson AFB, O, for dy in Directorate of Planning & Programming.

Fr Wash, DC, to sta indicated:

Connor, Edward H, 3d, Hq 28th ADiv (Def), ADC, Hamilton AFB, Calif.
Harrington, John D, Hq 3565th Nav Tng Wg, ATC, Jas Connally AFB, Tex.
Eberhart, Francis C, Hq 1100th Oprs Gp, Hq Comd, USAF, Bolling AFB, DC.
Jarcho, Louis M, Hq Eastern Air Def Frcs, ADC, Stewart AFB, NY.
Zeine, Merle M, Hq 4504th Tac Msl Wg (Tng), TAC, Orlando AFB, Fla.
Maher, Philip J, jr, Hq ARDC, Baltimore, Md.
Frazer, Charles D, Hq ConAC, Mitchel AFB, NY.

MAJOR

McDowell, Milton S, Brookley AFB, Ala, to Hq AMC, Wright-Patterson AFB, O.
Carigan, William E, jr, Hill AFB, Utah, to Hq Iceland Air Def Frc, APO 81, NY.

Fr Wash, DC, to sta indicated:

Smith, Edward D, Hq 463d Trp Crr Wg (M), TAC, Ardmore AFB, Okla.
Buckingham, Charles E, Hq Central Air Mat Area, Europe, AMC, APO 10, NY.
Proctor, Clark A, Hq AF Sp Wpns Cen, ARDC, Kirtland AFB, NMex.
Duree, John R, Hq 3415th Tech Tng Wg, ATC, Lowry AFB, Colo.

Fr Ent AFB, to sta indicated:

McCallen, Paul M, Hq CADF, ADC, Richards-Gebauer AFB, Mo.
Onila, John, dy sta Purdue Univ, Lafayette, Ind.

CAPTAIN

Ivey, Thomas E, Brookley AFB, Ala, to Det 4, 11th Communication Maint Sq, APO 30, NY.
Hernandez, Joseph S, Ent AFB, Colo, to 3383d Process Sq, 3380th Tech Tng Wg, ATRC, Keesler AFB, Miss.

1st LIEUTENANT

Sanders, Barbara B, (NC), Brookley AFB, Ala, to dy sta Charity Hosp of La, New Orleans, for crse in Anesthesia.
Ferguson, George H, Tinker AFB, Okla, to Hq 35th Ftr-Intcp Wg, APO 328, SF.
Altman, Clifford R, Burbank, Calif, to dy sta Tokyo Air Procurement Dis, APO 500, SF.

CHIEF WARRANT OFFICER

Himmelsbach, W-2 Albert A, jr, Robins AFB, Ga, to 48th Ftr-Intcp Sq, Langley AFB, Va.

FORMER ORDERS REVOKED—

Jarcho, Lt Col Louis M, prev ors re his rsg fr Wash, DC, to Hq 321st Bmbard Wg (M), SAC, Pinecastle AFB, Fla, revo.
Beeler, Maj Robert Y, (DC), prev ors re his temp prom, revo. Officer rel fr ad.

RETIRED—

Fisher, Col Dale D, fr 3810th USAFH, AU, Maxwell AFB, Ala.
Johnston, Col Robert L, fr Hq USAF, Office, DCS/D, Wash, DC.
Dugan, Col (Lt Col) Richard I, in gr of Lt Col, & adv to gr of Col; fr Hq 3345th Tech Tng Wg, ATC, Chanute AFB, Ill.
Gwynn, Col (Lt Col) Edward O, in gr of Lt Col, & adv to gr of Col; fr Hq 78th AB Gp, ADC, Hamilton AFB, Calif.
Towner, Col Milton M, fr Hq AFROTC, AU, Maxwell AFB, Ala.
Tarter, Maj Lyle D, in gr of Lt Col; fr Hq 38th ADiv, SAC, Hunter AFB, Ga.
Miller, Maj Jesse W, fr 12th Wea Sq, MATS, Stewart AFB, NY.
Garlington, Maj John D, fr 1072d Med Svc Sq, Hq Comd, USAF, Walter Reed AMC, Wash, DC.
Jordan, Capt Lyle N, in gr of Maj; fr 9th Oprs Sq, SAC, Mountain Home AFB, Ida.
Schumacher, Capt Raymond L, fr 3700th USAFH, ATC, Lackland AFB, Tex.
Hughes, CWO-3 Cassida, fr Hq AMC, Wright-Patterson AFB, O.
Sekerke, CWO-2 Henry J, fr Hq ADC, Ent AFB, Colo.
Eller, CWO-3 Isaac H, fr 96th Sup Sq, SAC, Altus AFB, Okla.
Prater, CWO-3 John E, fr 303d Armament & Electronics Maint Sq, SAC, Davis-Monthan AFB, Ariz.

OFFICERS ADVANCED ON RET LIST—

Morrill, CWO-2 Murton K, to gr of Lt Col.

OFFICERS TO TEMP DISAB RET LIST—

Fowler, Maj (Capt) Albert D, fr 1072d Med Svc Sq, Hq Comd, USAF, Walter Reed AMC, Wash, DC.

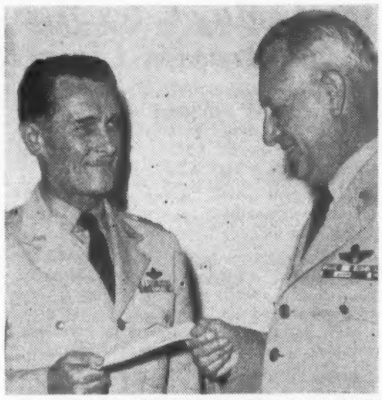

LT. GEN. WILLIAM H. TUNNER, USAFE Commander in Chief, right, presents a $1,000 check to Col. Wilbur W. Aring, Commander of the 38th Bombardment Wing, Laon, France, to be deposited in the wing's welfare fund to be used for the base's athletic fund, service clubs and other recreational projects. The wing won the money for saving the Air Force nearly $300,000 a year by better utilization of manpower through inventions or suggestions which save both time and money. The award was the first ever presented to a USAFE wing and was made under the command's military incentive awards program.

Spindell, Capt Edward, fr 1072d Med Svc Sq, Hq Comd, USAF, Walter Reed AMC, Wash, DC.

OFFICERS FR TEMP DISAB RET LIST—

Carlos, Lt Col Lloyd P, & ret.
Harre, 1st Lt Charles W, & ret.

RESIGNED—

Brown, Lt Col Wilfred E.
Good, Maj (Capt) Raphael S.
Rutledge, Maj (Capt) Guy L, jr.
Dirkes, Capt William E.
Paulnock, Capt Russell S.
Baker, 1st Lt Jay F.
Size, 1st Lt Alvin D.

PERMANENT PROMOTIONS—

To Major

Brown, Charles W, w/DR 18 Jun 57.

W/DR 19 Jun 57

O'Brien, Lawrence G
Wilson, Mathew R
Sparrow, Harry I
Patterson, John V, jr
Ward, John D, w/DR 20 Jun 57.
Ziegelgruber, Lee R, w/DR 21 Jun 57.

W/DR 22 Jun 57

Thompson, Walter R
Gay, Greenwood G
Benevent, Foch J
White, William T
Biedul, Chester A
Fitzwater, Charles E
Ferguson, James H
Robson, Brian P
Fielder, Benton, jr
Prahler, Robert H
Nutting, Elmer W
Dauteuil, Donat F
Vance, Lewis I
Swaim, Howard L
Phillips, Maurice F
Stein, Winfield M
Scott, Charles E, jr
Beall, Max T
Kammerlohr, M A
McKinney, Walter A
Opper, Leroy C
Dowell, Ralph H, jr
MacCauley, Hugh B
Lawson, Delbert R
Dugi, August H
Culp, Charles H
Jackson, Glen E
Hall, Zane G
Lindberg, Carl A
Mish, Charles C
Edwards, Paul H
Garlitz, William B, jr
Lawrence, Ralph B

To Captain
W/DR 18 Jun 57

Swenson, Homer W
Pezanoski, E J, (MC)
Joyner, Joseph M, jr, w/DR 19 June 57.

W/DR 21 Jun 57

Coupland, R C, jr
Nolan, Lawrence S
Moore, Clyde W
Gilliam, John R
Cooper, Rene V
Roos, Alfred L, jr

WASHINGTON, D.C.
WHEN IN WASHINGTON
The You'll like
BURLINGTON
HOTEL

10% Discount to Service Personnel
• Central Location
• Smart Lounge-Cafe
• Air Conditioning • Moderate Rates
• TV • FREE PARKING
Hudson S. Moses, Gen. Mgr.
1120 VERMONT AVENUE

Phillips, Thomas J
Meek, Robert A
Merritt, Clements B
Brown, David L
Benoit, Donald G
Hale, Roy E, jr
Black, Harold H
Carey, Charles D
Cummins, W E, 2d
Huber, Vernon R
Williams, Irvin L
Fernandez, Joseph
Hughes, Nolan S
Pardo, Peter R
Lockley, James L
McConnell, Massey D
Scrivner, John H, jr
Cochran, Drexel B
Bishop, Winston H
Kaylor, Paul A, jr
Tormey, W F, jr
Hayes, Richard D, jr
Larsen, Phillip N
Jackson, Billy J
Hughes, Richard J
Albrecht, Walter H
Russell, Jack E
Ragen, Arthur S
Johnson, John E
Ritter, Robert E
Demoss, Louis W
Jensen, Bruce A
Pennington, Bob M
Magruder, Jimmie G
Casebier, Dale C
Russell, Forrest V

—Continued on page 21

SCHOOL AND CAMP DIRECTORY

The Schools and Camps listed below are effectively equipped to care for the educational and recreational needs of the children of members of the services and this Directory is recognized as an authentic and reliable aid to service parents in solving the problem of child education. For details as to the Schools listed in this Directory address them directly or communicate with the Army Navy Air Force Journal Dept. of Education, 1711 Conn. Ave., Washington 9, D. C.

ALABAMA

MARION INSTITUTE

116th year. Fully accredited four year Preparatory School and Junior College in the heart of the Deep South. Special preparation for Army, Navy and Air Force Academies. Fully Military with Senior R.O.T.C. unit. Sports. Mild climate. Careful individual attention. For view book write:

The Registrar, Marion Institute, Box J, Marion, Alabama

CALIFORNIA

MT. LOWE MILITARY ACADEMY

BOYS 8-14

- Expert Supervision
- Accredited Academic Training
- Jr. Military Training. Cadet Unit Approved by State Adjutant General
- Athletic & Recreational Activities

$85 Per Month

685 W. Palm St. Altadena, Calif. SY 4-5079
Det. A Maj. J. H. Dargin, President

DIST. OF COLUMBIA

Sullivan School

Effective and thorough preparation for West Point, Annapolis, Air Force and Coast Guard Academies, and all colleges. Catalog and record sheets with names and percentages showing our unparalleled success may be had on request. Fall Course begins September 16. Wendell E. Bailey, USNA '34, Principal, Box J. 2107 Wyoming Ave., N. W., Washington 8, D. C.

COLUMBIAN

"The Service-Academy Prep"

Intensive, individualized preparation for West Point, Annapolis, Air Force Academy, etc., all civilian colleges. Small classes. How-to-study training.
1957 RECORD, full-year students; over 90% of all candidates for each W.P. and Annapolis passed exams; 5 of our 6 total W.P. competitors won. 45 of our 50 total Annapolis competitors won.
Our 20 total A.F.A. candidates won 10 principal appointments and 2 alternates. FALL TERM SEPT. 11.
Box A, 1811 Biltmore St., N. W., Washington 9, D. C.

GEORGIA

GEORGIA MILITARY ACADEMY

8 miles from Atlanta—Winter and summer school. R.O.T.C.—Highest government rating. Accredited. Prepares for all colleges and the national academies. Separate Junior School, first thru seventh grades, limited to 100 boarding cadets. Post-graduate course. Reading Clinic, completely equipped with electronic apparatus, under supervision of a reading expert. All major sports. Required attendance at gym classes. Cadets live in small groups with teachers. Moderate rates. Write Col. W. P. Brewster, College Park, Ga.

MARYLAND

SEVERN SCHOOL

Thorough preparation for colleges, technical schools. Service Academies. Accredited. Grades 7-12 and one-year post-graduate. Small classes. Athletics. 44th yr. Catalog.

Paul J. Kesmodel, Box 100, Severna Park, Md.

NEW YORK

BRADEN'S

Established 1883

CORNWALL-ON-HUDSON, N. Y.

Personalized preparation for West Point, Annapolis, AF Academy and College. 95% of 1955-56 class entered Service Academies or college. Summer Course. Fall term starts September 19th.

LT. GERALD J. SULLIVAN, Ret., Principal
H. VINCENT VAN SLYKE, Executive

NEW YORK (cont.)

★ THE MANLIUS SCHOOL ★

Accredited college preparatory and 7th and 8th grade. Military ROTC. Ski platoon. Tutorial assistance included. Close supervision of study. Students grouped by scholastic ability. Fall, winter, spring sports. 125 acre campus. For "Tutorial Method" and catalog, address

ROBERT M. WEEKS, *Dir. of Admissions*
MANLIUS SCHOOL, MANLIUS, N. Y.

PENNSYLVANIA

VALLEY FORGE MILITARY ACADEMY

"At the Nation's Shrine"

One of America's Most Distinguished Military Academies. Small Classes. High School and Junior College courses. Fully accredited. Arty., Cav., Infantry, Band, Senior Division ROTC. Catalog. BOX V, WAYNE, PA.

SOUTH CAROLINA

CARLISLE MILITARY SCHOOL

Develops manly men through cultivation of physical, mental, spiritual qualities. Small classes. Pre-Aviation course. Boys from 20 states. All sports. Cadet Band. Non-sectarian. Also sub-freshman dept. 7th-8th grades. Rates $850. Catalog on request.

Col. Jas. R. Risher, Headmaster, Bamberg, S. C.

TENNESSEE

SEWANEE MILITARY ACADEMY

A division of the University of the South

A College Prep School
On a College Campus
On a Mountain Top

An Episcopal School
ROTC Honor School
Benwood Scholarships

Fully accredited. Grades 8-12. Small classes. All sports; gymnasium; indoor pool. 90th year. For catalog write: Col. Craig Alderman, Supt., Box A, Sewanee Military Academy, Sewanee, Tennessee.

VIRGINIA

Fishburne MILITARY SCHOOL

18% of Enrollment are Sons of Service Officers

Distinguished College Preparatory School. Grades 9-12. Fully accredited since 1897. Small classes. Friendly, homelike atmosphere. ROTC Highest Rating. Sports: gym, indoor pool. Constructive recreational, social programs. Summer School. Catalog. Col. E. P. Childs, Jr., Supt., Box J, Waynesboro, Virginia.

FORK UNION MILITARY ACADEMY

★ Our ONE SUBJECT PLAN of study in Upper School (grades 9-12) has increased honor roll 50%. Develops concentration. Fully accredited. ROTC highest rating. 17 modern buildings, 2 completely equipped gyms, pool. Splendid environment, excellent health record. Junior School (grades 4-8) has separate buildings, gym. Housemothers. 59th year. For ONE SUBJECT PLAN booklet and catalog write: Dr. J. C. Wicker, Box J, Fork Union, Va.

STAUNTON MILITARY ACADEMY

In Beautiful Shenandoah Valley. Thorough college preparation; fully accredited. Individual guidance. Band. All sports. 2 gyms. Pool. Fine health record. Fireproof buildings. Separate Junior School. Illus. Catalog write Supt. S.M.A. Box W, Staunton, Va.
BASIC COURSE R.O.T.C. BY U. S. ARMY INSTRUCTORS.

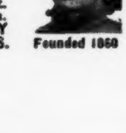

Founded 1860

SERVICE FAMILY NOTES

FT. BLISS, TEX. — Assuming offices for the 1957-58 Officers' Wives Club year are (standing l to r) Mesdames J. H. Sharpe, Secretary, R. H. Kessler, 2d Vice-President; W. J. Chilcoat, Treasurer; G. A. Carver, 1st Vice-President; and J. O. Meyer, 3d Vice-President. Mrs. A. J. Stuart, President, is seated.

ARMY Chief of Staff and Mrs. Maxwell D. Taylor were to be in Laurens, S. C., Saturday 6 July for the wedding of their son, Mr. John Maxwell Taylor, and Miss Priscilla Mary Sheppard.

Cadet Thomas H. Taylor, second classman at the U. S. Military Academy, temporarily at Ft. Benning, Ga., is to serve as an usher at the wedding.

Berry Infant Christened—

The infant daughter of Lt. and Mrs. David T. Berry was christened 24 June at the 47th Infantry Regimental Chapel, Ft. Carson, Colo. Chaplain (Maj.) John W. Handy, jr., USA, officiated. The baby, who was born 28 March at Ft. Benning, Ga., was named Deborah Christine.

Mrs. Berry is the former Virginia Hadfield, daughter of Col. and Mrs. W. A. Hadfield now stationed in Washington, D. C. The baby's paternal grandparents are Col. and Mrs. Edward S. Berry, who were present at the ceremony. They have just returned from Ethiopia and were en route to Fort Lewis, Wash. Miss Jo Ellen Berry, aunt of the baby, also was present.

Service Folk

JAMES F. WALLACE, son of **COL.** and **MRS. EDWIN S. WALLACE** of Brooke Army Medical Center, Ft. Sam Houston, Tex., who among many honors he received, was elected to Phi Beta Kappa, was graduated from Washington University, St. Louis, Mo., last month, receiving an A.B. degree. On graduation, he was designated a Distinguished Military Graduate and received a commission as 2d lieutenant in the U. S. Army Reserve. He will enter Washington University's School of Medicine in the Fall, where he was awarded a Jackson Johnson Regional Scholarship.

ANTHONY EASTMOND, son of **COL. THEODORE EASTMOND** of U. S. Army Forces, Far East and Eighth Army (Rear), and **WILLIAM STRANBERG, JR.,** son of **COLONEL STRANDBERG** of the U. S. Army Engineer Supply Center, Far East, at Sagami, Japan, were presented with Eagle Scout awards, recently, by **BRIG. GEN. P. F. KRONER, JR.,** Engineer, U. S. Army Forces, Far East and Eighth Army (Rear).

MISS JOAN MUDGETT, daughter of **LT. COL.** and **MRS. LOUIS E. MUDGETT** of San Francisco, Calif., listed in Who's Who in American Colleges for 1956-57, received an appointment to the Drama Festival at the Priscilla Beach Theater, Plymouth, Mass., upon her graduation from the Incarnate Word College, San Antonio, Tex., last month.

MAJ. GEN. (USA-Ret) and **MRS. CLINTON F. ROBINSON** of 335 Buffalo Ave., Niagara Falls, N. Y., entertained at the Buffalo, N. Y. Country Club, on 21 June, when they presented their daughter, **MISS MARY ALICE ROBINSON,** at a dance. They also honored Miss Robinson at a tea at their Niagara Falls home. The young debutante plans to attend Chatham College, Pittsburgh, Pa., in the Fall.

Odenweller Family Active—

Charles J. Odenweller, jr., son of Lt. Col. and Mrs. Charles J. Odenweller of Princeton, N. J., was graduated cum laude last month from Swarthmore College, Pa., with a degree of Bachelor of Science in Electrical Engineering. He is employed by Electronics Associates, Inc., of Princeton, but plans to enter the service in September.

Robert Odenweller, second son of Colonel and Mrs. Odenweller has just completed his first year at the U. S. Air Force Academy in Denver, Colo.

Peter Odenweller, the youngest son, is a cadet at Sewanee Military Academy, Tenn. He is spending the summer in Castine, Maine, before returning to Sewanee in September.

Colonel and Mrs. Odenweller and their daughter, Robin, are living in Princeton where they have been making their home since returning from Japan in 1952.

Honor Mrs. Crandall—

The Army Finance Officers' Wives Club honored Mrs. Harry Wells Crandall, wife of the Army Chief of Finance, Major General Crandall, with a tea on 2 July. Mrs. L. E. Hannah was Chairman of the Committee, assisted by Mesdames E. C. Shewbridge, R. T. Kennedy and E. D. Taber.

Army Relief Society Spends $143,000 To Aid Families

The Army Relief Society received an income for last year of approximately $150,000 and spent approximately $143,000 aiding needy Army families.

A total of $62,000 or 40% of the society's income was received from the AER-ARS Joint Fund Campaign. The remainder came from interest on investments with over $2,000 received in the form of gifts.

As listed in the Annual Report for the period ending April 1957, the following gifts were received by the society:

Capt. George S. Patton (Market Value of Stock)	$2,055.00
Women's Auxiliary of the Officers' Open Mess, Army Aviation Center, Camp Rucker	100.00
Garrison of Fort Sheridan	250.00
Kathleen Hanigan, for the Education Committee	50.00
Addition to the Gordon Johnston Fund, from William S. Mitchell	25.00
Estate of Bertha Cook	500.00
Robert R. McCormick Charitable Trust	10,000.00
American Ordnance Association	4,272.40
Addition to the Gen. Hugh A. Drum Memorial Fund from Mrs. Hugh A. Drum	2,500.00
Addition to the Beatrice Patton Waters Memorial Fund from Gen. John K. Waters	500.00
Other Gifts (not reported through Branches) from:	
Mrs. Irving J. Phillipson	
Col. Ira F. Fravel	
Kirtland A.F.B. Charity Fund	
Mrs. Jesse L. Gibney	
Mrs. Charles R. Lloyd	

Mrs. LeMay Cites Mission of Air Force Wives; Stresses Civic Responsibility of Clubs

A SERVICE wives' club cannot wholly justify its existence if it confines itself only to social activities, according to Mrs. Curtis E. LeMay, wife of the new Air Force Vice Chief of Staff.

"Wives clubs also have a civic responsibility to contribute to the general welfare of the base," Mrs. LeMay said.

Reviewing the work of the Offutt AFB, Nebr., Officers Wives Club of which she was the first president, Mrs. LeMay pointed to the work of the club as an example of the type of welfare activities wives clubs should undertake.

In the past year, she said, approximately $10,000 was spent by the Club to improve services and facilities on the base. Principal beneficiaries were teenage activities, the Youth Center, and the Dependents Assistance Center.

The club's welfare work is financed almost entirely from dues. Between 750 and 850 members pay a dollar a month, said Mrs. LeMay, with 40 per-cent earmarked for the welfare fund.

The only two fund raising activities undertaken by the club were for the benefit of the Air Force Aid Society Educational Fund, and the Omaha Children's Memorial hospital. A fashion show raised $1,500 for the Educational Fund, and members donated $987 worth of items to a bazaar held in Omaha for the hospital.

"My work with the Offutt Wives club has been one of the most gratifying of my experiences, and I know it will be the same for members of any club which lives up to the tradition that "the Air Force takes care of its own," Mrs. LeMay said.

FT. MASON, CALIF.— Newly elected leaders of the Officers' Wives Club are, left to right, Mesdames Harold Bowen, President; Blaire Froehle, Vice-President; Lewis Flamm, Recording Secretary; John L. King, Corresponding Secretary; Robert C. Larson, Advisor; Honorary President, Charles F. Tank; Harry C. Chuck, Advisor; and Erman M. Newman, Treasurer. Not present for the photograph was Mrs. J. L. Haire, Vice-Treasurer.

Service Weddings and Engagements

MAJ. GEN. (USMC-Ret) and Mrs. Leonard B. Cresswell of 3201 23d Ave., Meridian, Miss., announce the engagement of their daughter, May Rowan, to Lt. Gerald Lee Irwin, USAF, son of Mrs. Kilgore Sanderson of Washington, D. C.

Miss Cresswell, the niece of Miss May Cresswell of Belzoni, Miss., is the granddaughter of RAdm. (USN-Ret) and Mrs. Reginald Rowan Belknap of Madison, Conn., and of the late Mr. and Mrs. Oliver M. Cresswell of Belzoni and Oxford, Miss.

MATTHEWS-BELL — In a late afternoon ceremony at Christ Church, Georgetown, Washington, D. C., on 8 June, Miss Mary Elizabeth Bell, daughter of Mrs. William Lewis Bell, jr., of Arlington, Va., and the late Major General Bell, USA, became the bride of Lt. Church Myall Matthews, jr., son of the late Colonel (USA) and Mrs. Matthews. The Reverend John Anshutz officiated.

Photo by Van Durand

Mrs. Matthews

The bride, who was given in marriage by Capt. Levering Smith, USN, chose her sister, Mrs. Charles McEver, as her matron of honor, and her two nieces, little Misses Morna and Meredith McEver, as flower girls. Cadet William S. Martin served as best man, and ushering were Lts. Arthur Ellison, Kendrick Harmon, John Slaney, Robert Leard, Raymond Ketcham and Maurice Hazelriggs.

Mrs. Matthews is a graduate of St. Agnes School, Alexandria, Va., and the Centenary Junior College, Hackettstown, N. J. Her bridegroom attended St. Alban's School, Washington, and was a member of this year's graduating class at the U. S. Military Academy.

Following a wedding trip to Vermont and Nantucket, the couple will go to Ft. Sill, Okla., where the bridegroom will be stationed.

GRUBER-ROBERSON—Col. and Mrs. Gerald Roberson, recently of Paris, France, announce the marriage of their daughter, Carolyn Perkins, to Mr. Philip E. Gruber, jr., son of Lt. Colonel and Mrs. Gruber, sr., of 873 No. Lexington St., Arlington, Va., at St. Michael's Episcopal Church, Arlington, with the Reverend David Matlack officiating.

Mrs. Gruber

The bride, given in marriage by her father, chose Miss Paula Sutton of Kansas City, Mo., as her maid of honor, and Miss Lois McArdle as her bridesmaid. Mr. Bernard Wuensch of Boston, Mass., served as best man for the bridegroom, and Messrs. Arthur Solomon and Karl Bittenbender ushered.

The bride attended schools in Heidelberg, Germany, at Leavenworth, Kans., the Sorbonne, Paris, and received a degree from the University of Kansas last month. Granddaughter of the late Col. and Mrs. Clell B. Perkins and of Mrs. F. S. Roberson of So. Attleboro, Mass., she is a member of the Alpha Delta Pi sorority. Mr. Gruber attended schools in Kansas and Japan, and obtained degrees of B. S. and M. S. in Chemical Engineering from the Massachusetts Institute of Technology. For the past year, he has been associated with the California Research Corporation, San Francisco, and will report to Aberdeen Proving Ground, Md., this month for active duty.

WILSON-ENGEMAN — Mrs. Rehkopf Engeman of Chevy Chase, Md., announces the marriage of her daughter, Winifred Walsh, to Capt. Robert Maris Wilson, USA, on 29 June, at the Post Chapel, Ft. Myer, Va. The ceremony was performed by Chaplain Edward B. Rehkopf, AUS, uncle of the bride, assisted by the Reverend Joseph Sellinger, S. J., Dean of Georgetown College of Arts and Sciences.

Photo by Glogau
Mrs. Wilson

Miss Isabel H. Engeman was maid of honor for her sister, and Lt. Drake Wilson, USA, was best man for his brother. Ushering were Capts. Christopher Braybrooke, USAF, J. A. Magee, jr., USAF, D. P. Pettit, USA, and R. G. Trefry, USA.

The bride, granddaughter of Mrs. Ned Bernard Rehkopf and the late Colonel Rehkopf, attended the Convent of the Sacred Heart, Washington, D. C., and was graduated from the Immaculata Seminary, Washington. Captain Wilson, son of Col. and Mrs. LeRoy Clark Wilson of Washington, was graduated from the U. S. Military Academy in 1950, and from the Massachusetts Institute of Technology in 1956.

BELLOWS-GRINDER — Mrs. Richard Hanson Grinder of 8042 No. 12th Ave., Phoenix, Ariz., widow of Colonel Grinder, (USMA '26), has announced the engagement of their daughter, Dorothy Aileen, to Mr. Edwin Gordon Bellows, son of Mr. Frederick Bellows of Dearborn, Mich., and the late Mrs. Bellows.

The bride-to-be, a graduate of the College of William and Mary, received a Master's degree in Education from Arizona State College. She is the granddaughter of Mrs. James F. Brooke of Phoenix, and the late Colonel Brooke, MC, USA. Mr. Bellows attended Phoenix College and has served in the U. S. Air Force.

The wedding is planned for August.

BERRY-MITCHELL — Col. (USA-Ret) and Mrs. Eugene Hill Mitchell of 2102 Quarry Rd., Austin, Tex., announce the engagement of their daughter, Doris Dillard, to Mr. Kenneth Norman Berry, son of Mr. and Mrs. George Dewey Berry of Corbin, Ky.

Photo by H. Malone
Miss Mitchell

Miss Mitchell is a senior student at the University of Texas, where she is a member of the Kappa Alpha Theta social sorority, and the Pi Delta Phi national honorary French fraternity. Her fiance, a graduate of the University of Kentucky, where he received a degree in Civil Engineering, is a member of the Delta Tau Delta fraternity. He is presently employed in the Road Planning Division of the Texas State Highway Department.

The engagement was announced at a small barbecue supper given by the bride's parents at "Parade Rest," their home in Austin.

The wedding is planned for 3 August, at the Episcopal Church of the Good Shepherd, Austin.

O'BRIEN-DE CHANT — Chaplain (Lt Col) and Mrs. Wilson B. DeChant of Ft. Lewis, Wash., announce the marriage of their daughter, Carol Virginia, to Mr. Richard Harold O'Brien of Arlington, Mass., on 15 June, at the Post Chapel, Ft. Lewis.

The bride attended Western Washington College, of which Mr. O'Brien is a graduate. Both will attend the University of Washington this Fall, where the bridegroom has an Assistantship and will work for a Master's degree in the field of Economics.

The couple will reside in Seattle, Wash.

PEETOOM-WATSON — Mr. and Mrs. David A. Watson of Annadale, Va., have announced the engagement of their daughter, Shirley Juanita, to Mr. Larry Kay Peetoom, son of Lt. Col. and Mrs. Peter W. Peetoom of Arlington, Va.

A July wedding is planned.

SANDERS-HENDERSON — Mr. and Mrs. James B. Henderson of Calgary, Alberta, Canada, have announced the engagement of their daughter, Marguerita Marie, to Mr. Richard Griffith Sanders, of New York, son of Capt. (USN-Ret) and Mrs. Ray C. Sanders of San Diego, Calif., and Putney, Vt.

The bride-to-be, who attended St. Mary's Girls School, Calgary, and the Banff School of Fine Arts, was graduated from the Pasadena School of the Theater, Calif. Mr. Sanders is an alumnus of the Polytechnic Preparatory Country Day School, Brooklyn, the N. Y. Maritime College and the Harvard Graduate School of Business Administration. He is a lieutenant (jg) in the Naval Reserve.

An Autumn wedding is planned.

WALMSLEY-BACHMAN — Dr. (Col., USA-Ret) and Mrs. John P. Bachman of West Hartford, Conn., have announced the engagement of their daughter, Anne Elizabeth, to Lt. Douglas Alan Walmsley, USAR, son of Mr. and Mrs. Harry B. Walmsley of Ayer, Mass.

Miss Bachman

Miss Bachman is a member of the class of 1958 at Skidmore College. Lieutenant Walmsley prepared at the Lawrence Academy, Groton, Mass., for Rensselaer Polytechnic Institute, from which he was graduated in June, and where he was a member of the Chi Phi fraternity. He will report to the Infantry School at Ft. Benning, Ga., in September.

No date has been set for the wedding.

TOUSLEY-HARRIS — Candlelight and palms provided the setting for the ceremony uniting in marriage Miss Marie Harris, daughter of Mr. and Mrs. Elmer L. Rentzel of Harrisburg, Pa., and 1st Lt. Horace W. Tousley, jr., USA, son of Mr. and Mrs. Tousley, sr., of Green Bay, Wisc., which took place on 28 June, at the Post Chapel, Ft. Myer, Va. Chaplain (Lt. Col.) O. H. Tietjen officiated at the double ring ceremony.

The bride, who was given in marriage by her father, chose Mrs. William C. Cunningham of Arlington, Va., as her matron of honor and only attendant, and Lt. Henry F. Magill, USA, served as best man for the bridegroom. Lts. Alden L. Cox, USA, and Ivan R. Prince, jr., USA, ushered.

Mrs. Tousley, who is a graduate of Gettysburg College, has been with the Office of the Chief of Legislative Liaison, Office Secretary of the Army. Her bridegroom, a veteran of Navy service following WWII, received an A. B. degree from Ripon College., Wisc. Commissioned in the Army in 1951, he was integrated into the Regular Army in 1954, while serving with the 21st Inf. Regt., of the 24th Division in Japan and Korea. Currently assigned as Aide-de-Camp to the Commanding General of the Army Ballistic Missile Agency at Huntsville, Ala., Lieutenant Tousley will enter the Ordnance Guided Missile School in August.

Following a honeymoon in the Great Smoky Mountains, the couple will reside at Huntsville.

BROCKENBROUGH - THIBODEAU— Mr. and Mrs. Thomas A. Thibodeau of Washington, D. C., have announced the engagement of their daughter, Nancy Ann, to Lt. Roger Lewis Brockenbrough, USA, son of Mr. and Mrs. Bernard J. Brockenbrough of Buena Vista, Va.

A Fall wedding is planned.

CHARLTON-FRICK—Col. (NGUS-Ret) and Mrs. Walter H. Frick of 330 So. Evaline St., Pittsburgh, Pa., announce the engagement of their daughter, Elsa, to Lt. Peter Charlton, R. N., son of Lt. (RN-Ret) and Mrs. Basil Henry Charlton of London, England.

Photo by Ambrose
Miss Frick

Miss Frick is a graduate of Carnegie Institute of Technology, Department of Architecture. Lieutenant Charlton, an alumnus of Maidstone School, Kent, and the Royal Naval College, Dartmouth, is presently serving on loan to the Royal Canadian Navy, as Air Engineering Officer of VS 880, at the Royal Canadian Naval Air Station, Shearwater, Dartmouth, Nova Scotia.

An early Fall wedding is planned in Pittsburgh.

WEBB-GANTS — Col. Robert Tuthill Gants, MC, USA, has announced the engagement of his daughter, Margaret Frances, to Lt. William Bryan Webb, USAF, son of Mr. and Mrs. William R. Webb of Orlando, Fla.

Miss Gant, daughter of the late Mrs. Frances Langmade of Oberlin, Kans., studied at the Munich, Germany American School, was graduated from Mt. Vernon Seminary, and attended Mt. Vernon Junior College. Lieutenant Webb attended the Braden School at Cornwall-on-Hudson, N. Y., and was graduated from the U. S. Military Academy.

COX-BRYAN—Mr. and Mrs. Alexander Hamilton Bryan of Richmond, Va., have announced the engagement of their daughter, Gertrude Skelton, to Mr. Edwin Cox, 3d, son of Brig. General (USA-Ret) and Mrs. Cox, jr., of King and Queen County, Va.

Miss Bryan is an alumna of St. Timothy's School and Wheelock College. Mr. Cox prepared at the Episcopal High School for the Virginia Military Institute, from which he was graduated in 1953. Having served three years with the airborne Infantry as a 1st lieutenant, he is now doing graduate work at the University of Virginia.

A September wedding is planned.

PORTER-JONES—Capt. (USNR) and Mrs. Stephen Everington Jones of Erie, Pa., have announced the engagement of their daughter, Jean Belle, to Mr. Frank Carpenter Porter, son of Mr. and Mrs. Chester A. Porter of Harvard, Mass.

Both Miss Jones and her fiance are members of the Staff of *The Washington Post and Times-Herald.* The bride-to-be attended the Erie Day School and La Academia del Perpetuo Socorro, San Juan, P. R., and was graduated from the University of Michigan. Mr. Porter, an alumnus of Phillips Academy and Amherst College, attended the Universidad Nacional Mayor de San Marcos, Lima, Peru.

The wedding is planned for 14 July.

HILL-CHICKERING—Mrs. McDonald Chickering of New York City, and Mr. John Jameson Chickering of Roxbury, Conn., have announced the engagement of their daughter, Anne Russell, to 2d Lt. Richard Alan Hill, USAR, son of Mr. and Mrs. George H. Hill of New York.

The bride-to-be studied at the Brearley School and was graduated from Westover School and Wells College. Mr. Hill is a graduate of St. George's School and Cornell University.

SCHOLZ-HAMPTON — Miss Diane Marie Hampton, daughter of Col. and Mrs. William Ayres Hampton of Heidelberg, Germany, became the bride of 2d Lt. John Charles Scholz, USA, son of Col. and Mrs. Harry B. Cooper, jr., of Arkansas State College, Jonesboro, in a ceremony at Heidelberg, on 9 June, performed by Chaplain (Capt.) J. A. Dick.

The bride was given in marriage by

—Continued on next page

Subscribe Now—

One item in just one issue of THE JOURNAL may be worth far more to you than the subscription price for an entire year.

So Fill-in and Mail This Handy Coupon Today

ARMY NAVY AIR FORCE JOURNAL
1711 Connecticut Avenue Northwest
Washington 9, D. C.

Please enter my subscription for the next 52 weekly issues, with the understanding that I can cancel this order at any time and get a full refund of any unused part of my subscription payment.

☐ $6.50 enclosed ☐ Bill me later

(Rank and Name) (Service)

(Address)

(City) (Zone) (State)

Please check here if you prefer to subscribe for: 7-6

☐ 2 years, $11.50 ☐ 5 years, $24.50 (Same Refund Privileges)

Single copies, 25c. Subscriptions to civilians or organizations, $8.50 per year.

Weddings and Engagements

From preceding page—

her father, and chose her sister, Miss Karin Hampton, as her maid of honor and only attendant. 2d Lt. James J. Waldeck served as best man for the bridegroom, and ushering were 2d Lts. E. E. Cross and Charles Ogden, USMA classmates of Lieutenant Scholz.

Mrs. Scholz studied at Hiram College, Ohio, and at the University of Maryland's Heidelberg branch. Lieutenant Scholz is a 1956 graduate of the U. S. Military Academy.

Following a honeymoon at Berchtesgaden, Germany, the couple will return to the States and make their home at Pasadena, Md., near Ft. Meade, where the bridegroom is stationed.

TAYLOR-BOWMAN — Celebrating their 29th wedding anniversary, on 22 June, Col. and Mrs. Alfred C. Bowman of Ft. Holabird, Md., announced the engagement of their daughter, Larri Jane, to Mr. Henry W. Taylor, advertising executive of the Union International Corp., New York City, son of Mrs. William Emmet Robinson of Haverford, Pa.

Miss Bowman

Miss Bowman, whose father is Chief of the Office of the Judge Advocate General at Holabird, attended Georgetown Visitation Convent, Washington, D. C., and was graduated from Goucher College last year. Her fiance is a 1956 graduate of Lehigh University.

Plans are being made for a Fall wedding.

HOWE-BARNES — Cdr. (ChC, USN) and Mrs. E. Richard Barnes of Camp Pendleton, Calif., have announced the engagement of their daughter, Marvel Joanne, to Mr. Chester Harris Howe, 2d, son of Capt. (ChC, USN) and Mrs. Harris W. Howe.

Miss Barnes, who attended Whitworth College, is now completing her education at San Diego State College, where she is a junior student. Her fiance is an alumnus of Wake Forest College in North Carolina, and is a member of the Kappa Sigma fraternity. He plans to enter the Divinity School of the Pacific next Fall, where he will prepare for the Episcopal priesthood.

The wedding is planned for 7 Sept., at St. James-by-the-Sea Episcopal Church, La Jolla, Calif.

DORN-LOOMIS—Mr. and Mrs. Richard A. Loomis of La Jolla, Calif., have announced the engagement of their daughter, Mary Oliver, to Ens. Ernest F. Dorn, 3d, USN, son of Mr. and Mrs. Dorn, jr., of Minneapolis, Minn.

The future bride was graduated from the Bishop's School and Stanford University, where she received a Master's degree. Ensign Dorn, who is attached to the USS Shangri-La, is also a Stanford graduate, where he was a member of the Zeta Psi fraternity.

Upon Miss Loomis' return from six weeks travel abroad, the couple plan to be married in the early Fall.

ANDERSON-MOSS — VAdm. (USN-Ret) and Mrs. John B. Moss of Bel Air, Calif., have announced the engagement of their daughter, Stevely, to Mr. Robert Hill Anderson, son of Mr. and Mrs. Maurice W. Anderson of Brentwood, Calif.

Miss Moss, who attended Stephens College and the Katharine Gibbs School, New York, is presently a student at the University of California, Los Angeles, where she is a member of the Kappa Alpha Theta sorority. Mr. Anderson was graduated from UCLA and is a member of the Delta Tau Delta fraternity.

The wedding is planned for the early Spring of 1958.

ARTHUR-ELSER — Miss Margaret Elaine Elser, daughter of Col. and Mrs. Fred J. Elser of 34 Russell Ave., Ft. Monmouth, N. J., was married to Mr. James Edward Arthur, on 29 June, at St. Paul's Episcopal Church, Palm Springs, Calif., in a double ring ceremony performed by the Reverend William A. Blondon, jr. Mr. and Mrs. Charles G. Arthur of Los Angeles, Calif., are parents of the bridegroom.

Photo by E. DeLong
Mrs. Arthur

Given in marriage by her father, the bride had her sister, Miss Janet Elser as her maid of honor, and her bridesmaids included Misses Gloria Jordan, Bree Etter and Ginger Hinshaw. Mr. David Cashion served as best man for Mr. Arthur, and ushering were Messrs. Don Holmes, Hal Gardner and Richard Kostrenich. Little Miss Vicki Darling, niece of the bridegroom, was flower girl.

Mrs. Arthur, a graduate of the Academy of Richmond County, Augusta, Ga., is a member of the senior class at the University of California, Los Angeles, where she is a member of the Alpha Gamma Delta sorority. Mr. Arthur, who will graduate from the School of Engineering of UCLA next Spring, is a member of the Alpha Tau Omega fraternity.

Following a reception held at the home of the bride's grandmother, Mrs. Elaine C. Elser, the couple left for a honeymoon at Laguna Beach, Calif., and are now at home at Santa Monica.

WIGLEY-TAFT — Mr. and Mrs. John Taft of Evanston, Ill., have announced the engagement of their daughter, Margot, to 2d Lt. Walter P. Wigley of the Engineer Division of the Berlin, Germany Command.

The wedding is planned for 13 July, at the Berlin Army Hospital Chapel.

COOPER-HALL—Mr. and Mrs. Arthur Stillman Hall of Milton, Mass., have announced the engagement of their daughter, Ann Sloper, to Mr. Clifford Steele Cooper, jr., son of Rear Admiral (USN) and Mrs. Cooper of Alexandria, Va.

Miss Hall was graduated from Milton Academy and Wheaton College. Her fiance is a graduate of Ohio Wesleyan University and the Fletcher School of Law and Diplomacy.

A Fall wedding is planned.

SANDERS-LONGINO—Col. (USA-Ret) and Mrs. James Charles Longino of Orlando, Fla., announce the marriage of their daughter, Virginia Ann, to Lt. James Monroe Sanders, jr., USN, son of Mr. and Mrs. Sanders of Silver Spring, Md. The wedding took place on 29 June, at the Walter Reed Memorial Chapel, Washington, D. C.

The couple will reside in Norfolk, Va.

FARKAS-GREENSTONE — Mr. and Mrs. Irving Greenstone of Silver Spring, Md., have announced the engagement of their daughter, Rita Lorraine, to Lt. Bernard Farkas, USA, son of Mr. and Mrs. Irving Farkas of New York City.

Miss Greenstone is a graduate of the University of Maryland, and her fiance's Alma Mater is the Polytechnic Institute of Brooklyn.

An early Fall wedding is planned.

MORRIS-WHITE — Mr. and Mrs. Arthur Percy White of Salisbury, Md., announce the engagement of their daughter, Margaret Evlyn Remer, to Lt. William Mack Morris, USMC, son of Mr. and Mrs. Oscar Lee Morris, also of Salisbury.

Miss White is a graduate of Syracuse University and her fiance was graduated from Princeton University.

An August wedding is planned.

CORRECTION

THE JOURNAL regrets that a typographical error appeared in its issue of 22 June, in the wedding announcement of Miss Mary Louise Santilli, daughter of Col. and Mrs. Joseph Santilli, and Mr. William Joseph Buttling, jr. The bridegroom's name appeared as Buttung.

CLAY-HILLES—Capt. (USN) and Mrs. Frederick Hilles of Little Creek Amphibious Base, Norfolk, Va., and San Francisco, Calif., announce the engagement of their daughter, Genevieve Diane, to Ens. Jack Delano Clay, USN.

Miss Hilles attended the San Jose State College, where she was a member of the Alpha Omicron Pi sorority, and William and Mary College. Her fiance, a graduate of the U. S. Naval Academy, Class of 1956, is presently serving on the USS Valley Forge, and is under orders to the Submarine School at New London, Conn.

The wedding is planned for December, when Ensign Clay will have completed his studies at New London.

BOVEROUX-THORNDIKE — Mr. and Mrs. Benjamin Apthorp Gould Thorndike of Dedham, Mass., have announced the engagement of their daughter, Elinor Whitney, to Ens. George Leonhard Boveroux, jr., USNR, son of Mr. and Mrs. Boveroux of Essex Fells, N. J.

The prospective bride is a graduate of Miss Hall's School and Smith College. Her fiance is a graduate of Hamilton College.

MILLER-MEHL—Mr. and Mrs. Walter Mehl of Riverton, Md., have announced the engagement of their daughter, Kathryn, to Lt (jg). Bryce N. Miller, USN, son of Mrs. Mary Miller of Worthington, Minn., and the late Reverend Gene Miller.

Miss Mehl is a graduate of Western Maryland College, and her fiance was graduated from Hamilton University, St. Paul, Minn. A Navy aviator, he is presently assigned to the Naval Air Station at Chincoteague, Va.

A September wedding is planned.

WAGNER-SMITH — Mr. and Mrs. F. McKey Smith of Chevy Chase, Md., have announced the engagement of their daughter, Patricia McKey, to Lt. James Earl Wagner, USA, son of Mr. and Mrs. Kermit Wagner of Culpepper, Va.

Miss Smith attended Randolph-Macon Woman's College and was graduated from the School of Business Administration of the University of North Carolina. Her fiance, who was graduated from the School of Civil Engineering of the University of Virginia, is currently stationed in Tokyo, Japan.

LOVITT-FISHER — Lt. Col. and Mrs. Walter A. Fisher of Ft. Lee, Va., have announced the engagement of their daughter, Donna Mariea, to Midshipman Lewis D. Lovitt, jr., USNA, son of Mr. and Mrs. Lovitt, now on Guam.

Miss Fisher attended St. Francis College, Lorette, Pa.

FOOS-ZULTY—Mrs. Adolph Zulty of Baltimore, Md., has announced the engagement of her daughter, Patricia Claire, to 2d Lt. Charles Henry Foos, USA, son of Mr. and Mrs. Charles L. Foos of Catonsville, Md.

Miss Zulty, daughter of the late Mr. Zulty, was graduated from the Institute of Notre Dame and attended the Towson, Md. State Teachers College. Her fiance is a graduate of St. Charles College and Loyola College.

The wedding is planned for 9 Oct., at the Shrine of the Little Flower, Baltimore.

COCKELL-BREWBAKER — Mr. and Mrs. Percy T. Brewbaker of Louisville, Ky., have announced the engagement of their daughter, Martha Ann, to Lt. Robert Charles Cockell, USMC, son of Capt. (USN) and Mrs. William A. Cockell of Bainbridge, Md.

The bride-to-be is a graduate of St. Mary's Seminary Junior College, and her fiance is a graduate of the U. S. Naval Academy.

YUNK-COLEMAN—Mr. and Mrs. Edward R. Coleman of Marion, Ky., have announced the engagement of their daughter, Rosie N., to Lt. Robert J. Yunk, USAF, son of Mr. and Mrs. George W. Yunk of Arlington, Va.

Miss Coleman is a graduate of Murray State College. Her fiance was graduated from the University of Louisville.

An early Fall wedding is planned.

KADLEC-McCULLOUGH — Brig. Gen. (USAF-Ret) and Mrs. Arthur L. McCullough of 160 Middle Neck, Rd., Great Neck, L. I., N. Y., have announced the engagement of their daughter, Robin, to Lt. Darel W. Kadlec, USA, son of Mr. and Mrs. Stanley A. Kadlec of Caracas, Venezuela, and Oneonta, N. Y.

Miss McCullough, a graduate of Vassar College, is with Trans-World Airlines in San Francisco, Calif. Lieutenant Kadlec, who is an alumnus of Mt. Hermon School and a graduate of Cornell University, is presently stationed at the Presidio of San Francisco.

A Summer wedding is planned.

MITCHELL-BORDEN—Mrs. John N. Wilson of Arlington Va., has announced the engagement of her daughter, Jeanne Wilson Borden, to Lt. James K. Mitchell, jr., USAF, son of Colonel (USA-Ret) and Mrs. Mitchell of Pittsford, Vt.

Daughter also of the late Dr. Wilson, Mrs. Borden is the widow of Lt. Lucien P. Borden, USN. She attended George Washington University. Her fiance, a graduate of Williams College, is now serving in Washington, D. C.

An August wedding is planned.

CHAVIS-VOERMANN—Mr. and Mrs. Christopher Stanley of Dares Beach, Md., have announced the engagement of their daughter, Patricia Voermann, to Lt. George R. Chavis, jr., son of Mr. and Mrs. Chavis of West Columbus, S. C.

Miss Voermann is a graduate of the Capital City School of Nursing and is presently employed at Walter Reed Army Medical Center. Her finance is serving as Director of Supply at the Army Information School at Ft. Slocum, N. Y.

A November wedding is planned.

SARACCO-CUNNINGHAM — Mr. and Mrs. William J. Cunningham of Crestwood, N. Y., have announced the engagement of their daughter, Jule Angela, to Ens. Robert Louis Saracco, USN, son of Mr. and Mrs. Andrew J. Saracco of The Bronx, N. Y.

Miss Cunningham was graduated from the College of New Rochelle. Her fiance studied at Mt. St. Michael and the Admiral Farragut Academies, and was graduated with this year's class at the U. S. Naval Academy.

Presidio Holds Largest Retirement Ceremony

The Presidio of San Francisco has held a review honoring the largest group of Army officers and enlisted men to be retired from active duty there in any single month. The list included 25 officers and four enlisted men.

Col. Lawton Butler, Adjutant General for the Sixth U. S. Army, a 1927 graduate of the U. S. Military Academy, retired after more than 30 years service.

Others who took part in the ceremony included:

Col. Robert C. Gray, 209 Orange Blossom, San Rafael; Col. Albert L. Hettrich, 234 Eastman Ave., Corte Madera; Lt. Col. Herman Bretzer, 159 15th Ave., San Francisco; Lt. Col. Verne E. Marsden, 541-A East Terr., Presidio; Lt. Col. Hershel A. Soskin, 10 De Sabla Rd., San Mateo; Maj. John J. Harlor, 1526-B Pershing Dr., Presidio; Maj. Albert S. Lesch, 2427 46th Ave., San Francisco; Maj. Bradford F. Muse, 49 Dolores St., San Rafael; Maj. Emerson J. Young, 140 S. Magnolia, South San Francisco; Maj. Norman H. Blackmore, 337 Alta Mesa Dr., South San Francisco.

HEADING THIS LIST of those who retired, but were not present for the retirement ceremony, was Col. Joseph H. Gilbreth, Sixth Army Deputy CofS for Operations.

Others on the list who did not attend the ceremony were:

Col. Carl E. Lundquist, 514-A East Cantonment, Presidio; Col. John D. Burke, 2138 Sloat Blvd., San Francisco; Col. Willard B. Carlock; Col. Bethuel M. Kitchen, 921 West Muirlands Dr., La Jolla; Lt. Col. Robert W. Ecoff, 1562-D Pershing Dr., Presidio; Lt. Col. John E. Hendry, jr., 22 Crane Dr., San Anselmo; Lt. Col. Garo Iwal, 1544-A Pershing Dr., Presidio; Lt. Col. Cleo B. Smith, 1413 Loara St., Anaheim; Lt. Col. Alexander Cohen, 225 San Fernando Way, San Francisco; Maj. Virginia L. Titus; Maj. John R. Wass, 350 Arballo St., San Francisco; Capt. Richard L. Esaacon, 651 Woodbine, Terra Linda; M/Sgt. Sidney C. Jenkins. Lt. Col. USAR, 1980 Encino Dr., Concord.

USAF Orders

From page 17—

Whipple, Loris D
Wheeler, Alan D
Nelson, Keith J
Smith, Curtis N
Scott, Jesse H, jr
Ulrich, Lloyd C
Coy, Donald E
Hollman, Ralph D
Springer, Leonidas K
Tobey, Richard N
Kennedy, Lloyd
Beeson, John D
Schmidt, Wayne J
Rogers, Jake
Gunter, Richard R
Smith, Robert T, jr

W/DR 23 Jun 57

Keyes, Arthur L
Wyatt, Elvin O
Mulligan, James L
Carter, Warren R, jr
Godwin, Orgle D
Mulhern, Paul G
Bean, Thomas R
Mitson, Claude C
Beck, Garold R
Dehosse, Harry V
Falls, Harry, jr
Schmitz, Walter H
Wilke, Robert F
Peck, Earl G
White, George S
Smith, Robert W
Green, Lawrence E
Stancil, Harold L
Shaw, Jack B
Wasmund, Lee R
Godon, Harry A, jr
Gehle, Richard L
Nell, Varney, R
Bond, Robert W, jr
Roby, Charles D
Madden, Joseph B
Fink, Vera H
Thompson, Gordon W
Rogers, Merrill A
Pringle, Andrew, jr
Bach, Maurice D
Crane, Emery J
Carson, William E
Wheeler, Bruce H
Johnson, Robert E
MacDonald, John W
Anderson, Robert S
Byron, Milton M
Anderson, John E
Hitt, Franklin J
Wilson, James L
Jones, James E
Falkenstein, Donald L

To 1st Lieutenant

W/DR 18 Jun 57

Brantly, Milton L
Shinn, Gerard C
Scruggs, Frank P, jr
Johnston, Ted S
Shapleigh, Edward E
Pangle, Herbert W

W/DR 24 Jun 57

Boyer, Joe C
Morris, William F

To CWO-4

Hypes, Fred L, w/DR 18 Jun 57.
Shircliff, Everett H, w/DR 19 Jun 57.
Sasman, Donald F, w/DR 20 Jun 57.
Dowd, Roy L, w/DR 21 Jun 57.
Pisciotta, Joseph T, w/DR 22 Jun 57.
Miller, Richard H, w/DR 23 Jun 57.

To CWO-3

Rebentisch, Carl T, w/DR 18 Jun 57.
Jardine, James D, w/DR 19 Jun 57.
Stroud, James W, w/DR 20 Jun 57.
Lucas, Louie L, w/DR 21 Jun 57.
Brant, Ralph H, w/DR 22 Jun 57.
Pleasant, William J, w/DR 23 Jun 57.
Love, John O U, jr, w/DR 24 Jun 57.

To CWO-2

Roth, Reinhart E, w/DR 18 Jun 57.
Hutcherson, Thomas R, w/DR 19 Jun 57.
Mortenson, Glen F, w/DR 20 Jun 57.
Stonewall, Duane A, w/DR 21 Jun 57.
Samson, Allan A, w/DR 22 Jun 57.
Smith, Charles E, w/DR 23 Jun 57.

TEMPORARY PROMOTIONS—

To Major

Livingston, R S, (MC)
Hickey, W T, (DC)
Hauter, D A, (MC)
Massullo, E A, (MC)
Noll, L E, (MC)
Saber, R H, (MC)
Axler, Guerl J

To 1st Lieutenant

Wolfer, Edwin W

To CWO-3

Harris, Clayton E
Holmes, Joseph A
Dodson, John D
Denson, J C
Allen, Ron V
Sillivinski, Stanley C
Ostlund, Donald T
Leyda, Robert R
Young, Alfred R
Straube, Ruthven D
Elder, Morris
Johnson, Gordon M
Compton, D C, jr
Allen, Valton, jr
Shumaker, David G

REGAF PROMOTIONS CONFIRMED—

Colonel

Ewing, Clair E
Schuessler, C F, (DC)
Guthrie, James W

Lieutenant Colonel

Thompson, Arthur J
Turk, Laurel A

Major

Anderson, John R
Jenson, Harris L
Johnson, G W S
Knott, Clarence W
McCabe, Charles J
Thomas, Frank M
Wheeler, Kenneth R
Wheeler, William J
Williams, Irwin L
Williams, James E
Willson, Harry W
Wilson, Woodrow W
Thompson, Allen W
Trimble, William W
Tucker, Charles L
Watts, Ernest L
Weed, John B
Welsh, James H
Wolfe, Lawrence J
Wolfe, Roland L
Wright, Russell E
Yarbrough, L H
Yeoman, Bill L
Young, Fred W

Captain

Elliott, Michael B
Radick, Ross M
Thompson, John D
Thompson, Melvin C
Turner, Claude H, jr
Twitchell, Alvin
Klaeser, Ray L, (DC)
Vanhorn, Carl E
Vonwiedenfield, P W
Wade, Charles H, jr
Wall, Orlando A
Ward, John E
Word, Charles E
Yates, James K

1st Lieutenant

Reddington, R L
Richardson, W J
Rhude, Donald P
Spinner, Richard A
Thackwray, Lee B
Wendt, Fredrick W
Yale, John W

HONORABLY DISCHARGED—

Moore, Capt Berry L, jr
Mull, Capt Katherine A

SEPARATIONS—

Stephens, Capt (1st Lt) Selden H, Jr.
Schalet, Capt Norbert.
Warfield, 1st Lt (2d Lt) David Robert.
McGrue, 1st Lt Donald W.
Mabon, 1st Lt Charles M, jr.

CHANGE OF NAME—

Bond, Capt Edith M, to Edith M Harris.
Brzywczy, Capt Thaddeus Alfred, to Ted A Breezy.
Candello, Capt Lorraine M, to Lorraine C Williams.
Harmon, Capt Ruby M, to Ruby M. H. Baldwin.
Vanderscoff, Capt Ledia M, to Lelia V Ralph.
Wade, Capt Elaine A K, to Elaine K Munter.
Scales, 1st Lt Henriett L, to Henrietta L. Woodson.
Belle, 2nd Lt Barbara A, to Barbara A Nickerson.
Calbi, 2nd Lt Vincenzo D Calbi, to Vincent D Calbi.
Dwyer, 2nd Lt Mary A, to Mary A Yeargin.
Holcomb, 2nd Lt Norma J, to Norma J Grey.
McManis, 2nd Lt Mattie J, to Mattie J Birch.
Salter, 2nd Lt Marjorie B, to Marjorie B Karnes.
2nd Lt Ione M Wagner, to Ione M Bahm.

CORRECTION—

Moody, Col Joe L, prev ors re his rsg fr Wash, DC, to Hq ATC, Scott AFB, ILL, IATR "to Hq Crew Tng AF, ATC, Randolph AFB, Tex."
London, Lt Col Leonel H, prev ors re his temp prom to Lt Col. IATR "London Lionel H."
McClannahan, Regse A, prev ors re his temp prom to Capt, IATR "McClannahan, Reese A, jr."
Candello, Lorrain M, (NC), prev ors re her temp prom to Capt, IATR "Candello, Lorraine M."
Roth, Bernard P, prev ors re his apt in Reg-AF, & asg to Wills Eye Hosp, Phila, Pa, IATR "to Univ of Pa Graduate Sch of Med, Phila."

AIRMEN RETURNED TO RET STATUS—

Miller, M/Sgt William C.

AIRMEN ADVANCED ON RET LIST—

Hoare, M/Sgt Bertrand S, to gr of Capt.
Bigelow, M/Sgt Gilbert O, to gr of 1st Lt.
Dietz, M/Sgt Albert, to gr of CWO-2.
Boyd, M/Sgt Reginald L, to gr of WO-1.

AIRMEN TRF TO AFRES & ASG STATUS—

Ballenger, M/Sgt E B
Benkovic, M/Sgt J J
Beuka, M/Sgt H D
Williams, M/Sgt W G
Fogle, M/Sgt H L
Gleeson, M/Sgt C B
Callan, T/Sgt W E
Hubbell, M/Sgt C S
Myers, M/Sgt D H
Nichols, M/Sgt M C
Kelly, M/Sgt G
McGinley, S/Sgt N H
Caruthers, M/Sgt G A
Lewis, M/Sgt S T, jr
Polk, M/Sgt W H
Sandifer, M/Sgt E T
Helton, T/Sgt A M
Capps, M/Sgt J W
Fowler, M/Sgt D K
MacBeth, M/Sgt A W G
Marden, M/Sgt H D
McBride, M/Sgt L A
Reynolds, M/Sgt J A
Stephens, M/Sgt G M
Thomas, M/Sgt G M
Pelt, T/Sgt J C.

AIRMEN RETIRED—

Fedri, M/Sgt A J
Parker, T/Sgt G C
Rushton, S/Sgt N A
Gaskin, S/Sgt C O
Butler, T/Sgt A R
Sullivan, S/Sgt O E
Dauphine, A/2C J W
Booker, S/Sgt G F
Johnson, T/Sgt E H
Layman, A/1C R A
Shea, M/Sgt J B
Brown, A/2C T R
McMillan, A/2C L
Foster, M/Sgt T F
Campbell, M/Sgt C C
Fox, S/Sgt S B, jr

Heincy, A/2C Robert S, in gr of T/Sgt.
Morgan, M/Sgt Clyde, in gr of Maj.
Honard, A/3C Brenda L.

AIRMEN TO TEMP DISAB RET LIST—

Martin, M/Sgt H L
Stevens, T/Sgt F J
Avington, A/2C D R
McCullough, S/Sgt I M
Jones, A/B M C.
Knight, T/Sgt J B
Abrams, A/1C M H
Ballard, M/Sgt M B
Sparks, A/1C W L
Belcher, M/Sgt L C
Burkhammer, A/2C
Scott, A/2C D F
Dunlap, A/B B C
Cody, S/Sgt R
Gigler, A/3C R A
Wakefield, A/1C

AIRMEN FR TEMP DISAB RET LIST & DISCH—

Zocker, S/Sgt E W
Lewis, A/2C J F
Brennan, A/1C T J
Woods, A/1C J J
Edmonds, A/3C T V
Magnuson, A/1C P S

U. S. NAVY ORDERS

Thomas S. Gates—Secretary of the Navy
William B. Franke—Under Secretary of the Navy
Garrison Norton—Assistant Secretary of the Navy for Air
Fred A. Bantz—Assistant Secretary (Material)
J. Sinclair Armstrong—Assistant Secretary (Financial Management)
—Assistant Secretary (Manpower, Personnel & Research Forces)
Admiral Arleigh A. Burke—Chief of Naval Operations

CAPTAIN

Blenman, Charles, STAFF SACLANT; to CO USS WINDHAM BAY.
Kroll, Peter G (MC), NAVHOSP PNCLA; to NAVHOSP JAX.
Miller, Adolph J, NABD PORHUE; to WEST SEAFRON.
Reifenrath, Wilson G, CO USS BEXAR; to STAFF COMSEVENTHFLT.
Campbell, Grafton B, CO AIRTRANSRON FIVE; to CO FLETACSUPPRON 21.
Crowder, Roy E (MC), NAVHOSP CAMLEJ; to NAVHOSP CAMLEJ TRMT.
Liedman, Sidney C (DC), MARCORCRUIT DEP, SDIEGO; to NAVHOSP SDIEGO TRMT.
Mead, Meredith H (DC), SECOND DENTAL CO SECONDMARDIV FMF; to NAS CECIL FLD.
Sharrocks, Charles S (SC) JSTAFF USCINC EUR; to DISTSUPOFF 3ND.

COMMANDER

Brown, Pride C, jr, ASTALUSNA AND ASTALUSNA FOR AIR PARIS; to 3ND.
Carlson, Raymond M, MSTSPACAREA; to CO NAVCOMMSTA KODIAK.
Cates, Thomas W, NAS ATLA; to MSTS ANDREWSAFB.
Clark, Grover V (SC), BUSANDA; to OPNAV.
Classman, Delwin W, MSTSLANTAREA; to MSTSPACAREA.
Dugan, John R, CO NAVMARCORESTG FORT SCHUYLER BRONX; to DESLANT TEM.
Duggins, Charles F, AIRTRANSRON EIGHT; to OPNAV.
Gabel, Robert W, FLOGWING LANT/CONTINENTAL; to FLETACSUPPRON ONE.
Gibson, Edward B, jr, USLANT; to NCF WASHDC.
Guinan, Timothy J, NROTCU COL OF THE HOLY CROSS WORCESTER; to COMDES DIV 202.
Jipson, Harold C, NAVSTA KWAJALEIN; to NAS CUBI PT.
McElwain Harry W, USS NEW JERSEY; to COMDESDIV 142.
Nolen, Robert U, USS GARDINERS BAY; to NAVSTA MIDWAYIS.
Reid, Jewell H, FLOGWINGPAC; to AIR TRANSRON THREE.
Reilly, Louis J (SC), DEPOIC ROYALCAN NSD ESQUIMALT VICTORIA; to ASO PHILA.
Snay, Charles A, USNAVSUPPFOR ANT ARCTICA; to MSTSLANTAREA.
Townsend, Leland C, TWELFTHNAVDIST TEM; to OFC OF BAR CONSOLIDATED VULTEE AIRCORP A DIV OF GENERAL DYNAMICS CORP SDIEGO.
Ashley, James M, jr, SERVPAC; to CRUDESPAC TEM.
Bonsack, William H, JETRNSTU NAS OLATHE; to FAIRWG 14.
Bratten, John L, FASRON THREE; to CO FASRON THREE.
Brinn, Rufus T, NAS GLYNCO BRUNSWICK TEM; to BUAER.
Fitzsimmons, William L, AIRTRANSRON SIX; to NAVSTA MIDWAYIS.
Kay, Buryl C, HATWG TWO; to BUAER.
Malone, ODIE, FLOGWINGLANT/CONTINENTAL; to NAS PNCLA.
Mason, James M, USS IOWA; to NROTCU UNIV OF ILL.
Moore, Truman O, OFC OF BAR THOMPSON PRODUCTS INC CLEVE; to MATS ANDREWSAFB.
Newell, Arthur F, jr, CARIBSEAFRON; to JSTAFF CINCPAC.
O'Flaherty, Roderick L, FLOGWINGPAC; to USTAIWANDEFCOM.
Palus, George R, AIRTRANSRON SEVEN; to BUAER.
Pillsbury, Roger S, AIRTRANSRON 22; to FASRON 102.
Reynolds, Dewitt C, jr, OIC AIRTRANSRON 23 PHILDET; to NAVSTA SANGLEY PT.
Richardson, Glenn D (DC), USS WASP; to NAVADCOM NTC SDIEGO.
Savage, Lowell C, BUPERS; to AEGEAN AREA.
Shutt, Richard G, CRUDIV SIX; to CRUDESPAC TEM.
Thompson, John G, AIRSHIPRON ONE; to AIRSHIPDEVRON 11.
Litchfield, Louis H, jr, (SC), TG 7.3; to NAS PORT LYAUTEY.
MacGregor, Stephen H, jr, OPNAV; to CARDIV 2.
Mathis, Frederick C (SC), SERVPAC; to NAVMATCATALOGOFC NAVSUPACTY NY BKLYN.
McClure, Huston B, DESLANT; to CO USS GOODRICH.
Pahl, Herschel A, USS HORNET; to CO FASRON 51.
Rooke, Donald R (CE), DPWO 11ND; to CO NAVMCB NR 9.
Stephens, Walter, USS WORCESTER; to CRUDESPAC TEM.

The listed officers were ordered from Air TransRon Five to the indicated duty:

Cooper, Wallace R, NavSta Sangley Pt.
Daily, James L, AirTransRon Seven.
Hardy, James W, AirTransRon Seven.
Dinger, Elmer W, AirTransRon Eight.
Lock, Earle W, AirTransRon Eight.
McLaren, David G, AirTransRon Eight.
Paretsky, Jacob S, FletAcSupRon 21 Det.
Shearon, Bruce C, AirTransRon Eight.
Thompson, Lowell E, AirTrans Eight.
Todd, James F, AirTransRon Seven.

LIEUTENANT COMMANDER

Bennett, William O, USS Cutlass; to NAVSUBSCOL SUBASE NLON TEMINS.
Blaine, Horace W (SC) NSD SUBIC BAY; to MSTSPACAREA.
Boak, James K, EASTSEAFRON; to AIRLANT TEM.
Budnick, Lawrence E, AFSC NORVA DUINS; to COFITRON 61.
Chambers, Kenneth W, USS LAKE CHAMPLAIN; to AIRLANT TEM.
Ferguson, Carter S, UTRON 10; to NROTCU IOWA STATE COL OF AGRICULTURE AND MECH ARTS.
Forbes, Forrest B, CHESBAY ANNEX NRL RANDLE CLIFF; to NAVORDTESTU AFMISTESTCEN PATRICKAFB.
Forgy, William J, CARDIV SIX; to SECONDFLT.
Heller, Lester M, NAVLNOFF WITH HQ FEAF; to COMSEVENTHFLTREP CINCPAC COORD CEN.
Hubreling, Johan D W, jr, JSTAFF CINCLANT TEM.
Jenkins, Henry C, BARRIERLANT; to STAFF CINCLANTFLT.
Karch, Ernest J, NAVGER; to CINCNELMREP BERLIN.
McElwain, Gerald R, AIRTRANSRON FIVE; to FLETACSUPPRON 21.
Mitchell, Richard C, OFC OF INDMAN 8ND; to 11ND.
Neely, Joseph B, USS TRIPOLI; to MSTSGULFSUBAREA.
Palmer, John G, FLETRAGRU SDIEGO; to USNAVPGSCOL MONTEREY DUINS.
Smith, Byers G, CO USS SUMNER COUNTY; to USNAVPGSCOL MONTEREY DUINS.
Sperandio, Joseph L, USS HENLEY; to UNIV OF LVILLE DUINS.
Tull, John L D, USS ALFRED A CUNNINGHAM; to USS McKEAN.
Vining, Pierre H, USS NEW JERSEY; to ANTISUBDEFLANT.
Wood, Ellis L, FLOGWINGLANT/CONTINENTAL; to NABATRACOM NAS PNCLA.
York, Joe T, NELM; to MSTSLANTAREA.
Zimdars, Roy W R, CO USS DIACHENKO; to CRUDESPAC TEM.
Ambrose, Robert B, AIRSHIPRON FOUR; to PATRON 16.
Barton, Kiah A, NAAS CABANISSFLD CORPC; to FLETACSUPPRON TWO.
Collins, Hugh L, jr, BUAER; to OFC OF BAR WESTINGHOUSELECORP KSC.
Corn, Joseph H, AIRSHIPRON ONE; to NABATRACOM NAS PNCLA.
Eberly, Harold L, AIRSHIPRON FOUR; to AIRSHIP AEWRON ONE.
Hewitt, Floyd, AIRSHIPRON ONE; to PATRON 26.
Hulme, Bethel M, CARAIRGRU SIX; to NATESTCEN PAXRIV.
Jenkins, Charles D, PHILAGRU; to DESRON 24.
Kole, Carl B, MSTSWESTPACAREA; to USS COLUMBUS.
McNaughton, Joseph, AIRSHIPRON ONE; to AIRSHIPRON TWO.
Snowden, Harold F, FITRON 19; to NAVPHIBTU NAVPHIBASE CORONADO.
Tate, Claude D, AIRSHIPRON FOUR; to USS THETIS BAY.
Taylor, Edward J, (SC), STAFF SACLANT; to NSD GTMO.
Wellons, William I, jr, BUPERS; to PHIBGRU TWO.
Blom, Leonard W, BUORD; to ASSTBUORDTECHLOFF PALO ALTO AT SACRAMENTO.
Boney, Bobby E, BUPERS; to CO USS BROUGH.
Bristow, Robert I, NPG DAHLGREN; to DESFLOT 2 TEM.
Brown, Melvy M, NAVWARCOL NPT DUINS; to FAIRJAPAN.
Coghlan, Francis E, AIRTRANSRON 7; to NARESTRACOM NAS GLEN.
Davidson, Hubbell Y, USNA ANNA; to ANTI SUBLANT.
Diamantides, Paul D, USS LLOYD; to NAVSCOLS MINWARFARE YORKTOWN DUINS.
Hardy, Thomas H, USS OZBOURN; to USNAVPGSCOL MONTEREY.
Holmquist, Walter, BUAER; to AIRPAC TEM.
Kennedy, George R, 3ND; to NTC BAIN.
Kratochvil, Edward J, PUGETSOUNDNAVSHIPYD; to NAVSTA ADAK.
Lollar, Samuel R, MSTSNORPACSUBAREA; to USS GENERAL A E ANDERSON.
Lorah, Paul F, ATKRON 146; to OFC OF BAR GRUMMAN AIRENGRCORP BETHPAGE LI.
Macon, Glen G, USS BOSTON; to NSC NORVA.
McClaugherty, Bernard M, AIRCOMD AND

—Continued on page 24

Births • Marriages • Deaths

(No charge for Service announcements. Please notify promptly.)

Born

ADAMS—Born at Nat Nav Med Center, Bethesda, Md, 27 May, to Lt(jg) and Mrs C Adams, a daughter.

ADCOCK—Born at Ft Belvoir, Va, 15 June, to 2d Lt and Mrs William B Adcock, a son.

ALTMAN—Born at Ft Belvoir, Va, 19 June, to 1st Lt and Mrs Stephen Altman, a daughter.

ANDERSON — Born at Walter Reed AH, Washington, DC, 20 June, to Maj and Mrs Ralph W Anderson, a daughter.

BARGE—Born at Ft Meade, Md, 15 June, to 2d Lt and Mrs Beverly L Barge, a son, Beverly Lake, 2d.

BATTREALL—Born at West Point, NY, 23 June, to Capt and Mrs Raymond R Battreall, jr, Qtrs 522A, USMA, West Point, a daughter, Leigh.

BENDER—Born at Nat Nav Med Cen, Bethesda, Md, 11 June, to Lt (USN and Mrs U Bender, a daughter.

BETHEA—Born at Ft Gordon, Ga, 14 June, to Lt and Mrs Herman R Bethea, a daughter.

CARPENTER — Born at Ft Gordon, Ga, 21 June, to Lt and Mrs Robert Carpenter, a son.

COOKE—Born at Ft McClellan, Ala, 16 June, to 2d Lt and Mrs Richard E Cooke, a daughter, Vivianne Lee.

DUBSKY—Born at Washington, DC, 19 June, to Maj and Mrs Charles F Dubsky, 3909 North Fifth St, Arlington 3, Va, twin sons, Robert Louis and John Paul.

EGGERT — Born recently at Ft Huachuca, Ariz, to Maj and Mrs Dalton D Eggert, a son.

FELKNER—Born at Quantico, Va, 18 June, to 2d Lt and Mrs James Felkner, a daughter, Patricia Anne.

FIGIEL—Born at Ft Gordon, Ga, 18 June, to Lt and Mrs Francis J Figiel, a daughter.

GRUDBERG—Born at Ft Eustis, Va, 26 June, to 1st Lt and Mrs Henry B Grudberg, a daughter.

GUZZARDO — Born at Ft Gordon, Ga, 19 June, to Maj and Mrs Sam Guzzardo, a son.

HANSEN—Born at Ft Belvoir, Va, 14 June, to 2d Lt and Mrs Richard T Hansen, a son.

HESSER—Born at Ft Polk, La, 17 June, to Lt and Mrs Isaac T Hesser, a son, Stephen Thomas.

HODGES—Born at Quantico, Va, 19 June, to 1st Lt and Mrs Earl C Hodges, a son, Arthur Clifton

HOLMAN—Born at Quantico, Va, 18 June, to 2d Lt and Mrs James R Holman, a son, James David.

HUFFER—Born recently at Mercy Hosp, San Diego, Calif, to Lt (jg) and Mrs Maurice W Huffer, a daughter, Dorothy Madeline, granddaughter of RAdm and Mrs Bernard E Manseau, of Washington, DC.

IMHOFF—Born at West Point, NY, 20 June, to 1st Lt and Mrs William G Imhoff, a daughter, Pamela Jeanne.

JOHNSON—Born at Ft Riley, Kans, 20 June, to WO and Mrs Paul H Johnson, a daughter, Mitzi Kay.

JOHNSON—Born at Ft Dix, NJ, 22 June, to Capt and Mrs Lloyd F Johnson, a son, Lloyd Francis, jr.

KISS—Born at Reese AFB, Tex, 20 June, to Capt and Mrs Rudolph P Kiss, a son, Vincent Thomas.

KNAPP—Born at Ft Leonard Wood, Mo, 20 June, to Capt and Mrs Donald F Knapp, a son, Donald Frank, jr.

KREWER—Born at Ft Belvoir, Va, 19 June, to Maj (USMC) and Mrs Joseph W Krewer, a daughter.

LAMSON—Born at Walter Reed AH, Washington, DC, 20 June, to Capt and Mrs Thomas H Lamson, a daughter.

LANDRY—Born at Vicenza, Italy, 26 May, to Capt and Mrs Wilson A Landry, jr, a son, Gerard Jacques.

LISSNER—Born at Murphy AH, Waltham, Mass, 26 June, to Lt Col and Mrs John J Lissner, their first child, a son, John Mathew. Mrs Lissner is the former Capt Patricia Greenan, ANC.

LINDEMANN—Born at Scott AFB, Ill, 15 Nov '56, to Maj and Mrs C J Lindemann, 411 "D" Ware Ave, Ft Scott, a daughter, Elaine Gail, granddaughter of Col (USA-Ret) and Mrs Walter A Elliott of Orlando, Fla, and of Mrs Anna E Lindemann, of Greenville, SC, and niece of Lt Col (USA, Ret) and Mrs Charles B Thompson, jr, of Augusta, Ga. The baby has one sister, Karen Ann, age 4½.

LOPEZ—Born at Ryukyus AH, Ft Buckner, Okinawa, 14 June, to Sp2 and Mrs Ernest L Lopez, jr, a son, Ernest, 3d.

MAGRUDER — Born at Ft Belvoir, Va, 19 June, to Maj (USMC) and Mrs Bruce Magruder, a daughter.

MARTIN—Born at Fitzsimons AH, Denver, 24 June, to 1st Lt (USAF) and Mrs Carl F Martin, a son.

McAWARD—Born at Fe Belvoir, Va, 14 June, to 1st Lt and Mrs Patrick J McAward, jr, a son.

McCULLOUGH—Born at Ft Belvoir, Va, 14 June, to Capt and Mrs Robert W McCullough, a daughter.

McDONNELL — Born at Vicenza, Italy, 3 June, to Maj and Mrs George F McDonnell, a daughter, Janice.

McMAHON — Born at Rodriguez AH, Ft Brooke, PR, 19 June, to 1st Lt and Mrs Dennis R McMahon, a daughter, Nora Estella.

McMILLAN—Born at Ft Monmouth, NJ, 18 June, to Maj and Mrs Richard J McMillan, Box 212-A, Millers Crossing, Atlantic Highlands, NJ, a son.

MILLER—Born at Fitzsimons AH, Denver, 23 June, to 1st Lt and Mrs Fred E Miller, a daughter.

MOORE—Born at Ft Riley, Kans, 22 June, to 1st Lt and Mrs Jerold McC Moore, a son, William McClung, 2d.

MORGAN—Born at Bolling AFB, Washington, DC, 24 June, to Capt and Mrs John R Morgan, a daughter.

MORIARTY—Born at Ft Ord, Calif, 15 June, to Lt (USN) and Mrs Peter M Moriarty, 906 Via Verde, Monterey, Calif, a son, Jeffrey Peter.

NARBUTH—Born at Walter Reed AH, Washington, DC, 18 June, to 2d Lt and Mrs Benjamin L Narbuth, a son.

NIZART — Born at Ft Monmouth, NJ, 22 June, to Lt Col and Mrs Maurice G Nizart, 353 Sycamore Ave., Shrewsbury, NJ, a daughter.

NUNN—Born at Reese AFB, Tex, 18 June, to 2d Lt and Mrs John R Nunn, a son, Curtis Allen.

PADGET—Born at Ft Ord, Calif, 20 June, to 1st Lt and Mrs Heber N Padget, 203 Hennessey St, Monterey, Calif, a son, John Eugene.

PATTEN—Born at Washington, DC, 19 June, to Mr and Mrs James A Patten, their second daughter, Elizabeth Ann, granddaughter of Brig Gen and Mrs Louis V Hightower of Quarry Heights, CZ, and of Mrs Alva Dawson of Washington, DC.

PIERCE—Born at Bolling AFB, Washington, DC, 20 June, to Capt and Mrs Douglas E Pierce, a son.

PREVOST—Born at Vicenza, Italy, 8 June, to 1st Lt and Mrs Herbert L Prevost, a son, James Michael.

RIPPLE—Born at Carlisle Bks, Pa, 22 June, to Col and Mrs Richard W Ripple, a daughter.

RIVIELLO—Born at Ft Ord, Calif, 20 June, to 2d Lt and Mrs Carmen F Riviello, 2854-A Pacific Heights, Ft Ord, a daughter, Pontia Nancy.

RUNYAN—Born recently at Bainbridge, Md, to 1st Lt and Mrs Richard D Runyan, a daughter.

SALVEY—Born at Griffiss AFB, Rome, NY, 21 June, to 2d Lt and Mrs Thomas L Salvey, a daughter.

SCHUMAKE — Born at Ryukyus AH, Ft Buckner, Okinawa, 9 June, to Sp2 and Mrs George Schumake, a daughter, Evelyn Salley.

SULLIVAN—Born at Ft Walton Beach, Fla, 21 May, to Capt (USAF) and Mrs James H Sullivan, 117 Third St, Niceville, Fla, a son, John Charles.

TAYLOR—Born at Ft Monmouth, NJ, 20 June, to 1st Lt and Mrs Joseph W Taylor, 2031 Harmon Rd, Ft Monmouth, NJ, a daughter.

TAYLOR—Born at Walter Reed AH, Washington, DC, 18 June, to Lt Col and Mrs William D Taylor, a daughter.

VANCINI—Born at Ft Belvoir, Va, 19 June, to 2d Lt and Mrs Arthur J Vancini, a son.

WALKER—Born at Fitzsimons AH, Denver, 23 June, to 1st Lt (USAF) and Mrs William R Walker, a son.

WARD—Born at Ft Ord, Calif, 15 June, to 1st Lt and Mrs John T Ward, 2011 Mariposa, Seaside, Calif, a daughter, Carol Anne.

WARNER—Born at Ryukyus AH, Ft Buckner, Okinawa, 16 June, to Maj and Mrs Virgil L Warner, jr, a daughter, Sandra Gail.

WAUGH—Born at Vicenza, Italy, 27 May, to Sgt and Mrs Douglas T Waugh, a daughter, Mary Ann.

WEBSTER—Born at Walter Reed AH, Washington, DC, 19 June, to Capt and Mrs John G Webster, a daughter.

WEISS—Born at Eglin AFB, Fla, 14 June, to Capt and Mrs Lester Weiss, a daughter.

WILLNER—Born at Ft Belvoir, Va, 14 June, to Capt and Mrs David L Willner, a son.

WORTHAM—Born at Nat Nav Med Center, Bethesda, Md, 28 May, to Lt (USN) and Mrs M Wortham, a daughter.

YAMAMOTO—Born at Ft Ord, Calif, 15 June, to 1st Lt and Mrs Hiroshi Yamamoto, 365 Leinbach, Monterey, Calif, a son, Edwin Lowrey-Tokio.

Married

ARTHUR-ELSER — Married at St Paul's Episcopal Church, Palm Springs, Calif, 29 June, Miss Margaret Elaine Elser, daughter of Col & Mrs Fred J Elser of Ft Monmouth, NJ.

BLACKMORE-HARWOOD — Married at St Martin's Chapel of St Paul's Episcopal Church, Cleveland Heights, Cleveland, O, 29 June, Miss Georgia Harwood, daughter of Mr & Mrs Herbert Hawley Harwood of Chestnut Hill, Pa, and Lt William Cameron Blackmore, jr, USAFR, son of Mr & Mrs Blackmore, sr, of Shaker Heights, O.

BOYCE-WILSON—Married at the Cathedral of the Assumption, Baltimore, Md, 29 June, Miss Ann Albert Wilson, daughter of Dr & Mrs Thomas Norwood Wilson of Baltimore, and Ens Heyward Faster Boyce, 3d, USN, son of Mrs Helen Dugan Boyce & Mr Boyce, jr.

BROWN-KOONTZ—Married at St George's Episcopal Church, Arlington, Va, 15 June, Miss Margaret Louise Koontz, daughter of Mr & Mrs Robert H Koontz of Falls Church, Va, and Ens Kenneth Charles Brown, USN, son of Mr & Mrs Claude E Brown of Warrenton, Va.

BROWN-VERNES—Married at the Reformed Church of the Etoile, Paris, France, 27 June, Miss Diane Vernes, daughter of M & Mme Gerard Vernes of Paris, and Ens Nicholas Brown, son of the former Assistant Secretary of the Navy for Air and Mrs Nicholas Brown of Providence, RI.

BULL-BLOOMFIELD-BROWN — Married at St James' Roman Catholic Church, Red Bank, NJ, 22 June, Miss Deirdre Spencer Bloomfield-Brown, daughter of Mr & Mrs Reginald Bloomfield-Brown of Shrewsbury, NJ, and Ens E Myron Bull, jr, USNR, son of Mrs William B Mosle of East Lyme, Conn, & the late Mr Bull.

CARUSO-RYAN — Married at the Sacred Heart Roman Catholic Church, Colby, Kans, 2 July, Miss Margaret Ryan, daughter of Mr & Mrs Thomas A Ryan of Colby, and Capt Charles P Caruso, USAF, son of Mr & Mrs Peter Caruso of Brooklyn, NY.

CLARKE-VAN DYKE — Married at Christ Protestant Episcopal Church, Middletown, NJ, 29 June, Miss Jean Van Dyke, daughter of the Reverend & Mrs Andrew McCoy Van Dyke, and Lt Thomas Buchanan Clarke, USAR, son of Mr & Mrs James P Clarke.

CORPI-MILLER—Married at the Protestant Episcopal Church of the Messiah, Gwynedd, Pa, Miss Laura Pleasants Miller, daughter of Mr & Mrs James Rumrill Miller, jr, of Gwynedd Valley, and Lt(jg) Colin Caton Carpi, USNR, son of Mr & Mrs Fred Carpi of Penn Valley, Pa.

DALLAS-NEUBERG—Married at St Luke's Protestant Episcopal Church, Darien, Conn, 29 June, Miss Janet Doye Neuberg, daughter of Mr & Mrs William Doye Neuberg, and Lt(jg) Donald Edward Dallas, jr, USNR, son of Mrs Zella Rogers Dallas, & Mr Dallas, sr, of Tampa, Fla.

DeCOSSE-FLYNN—Married at the Roman Catholic Church of St John the Evangelist, Lake Mahopac, NY, 22 June, Miss Sheila Marie Flynn, daughter of Mrs Edward J Flynn & the late Mr Flynn, and Capt Jerome Joseph DeCosse, MC, son of Mr & Mrs Edmund E DeCosse of Bozeman, Mont.

DENNY-CARPLES—Married at Trinity Protestant Episcopal Church, Princeton, NJ, 28 June, Miss Anne Carples, daughter of Mr & Mrs Edmond Carples, and Ens Collins Denny, 3d, USNR, son of Mr & Mrs Denny, jr, of Richmond, Va.

EMERY-DWIGHT—Married at the Episcopal Church of the Holy Trinity, New York City, 28 June, Miss Shelley Holmes Dwight, daughter of Mr & Mrs George Dwight of New York, and Lt William Emery, 3d, USMCR, son of the late Mr & Mrs Emery, jr.

GODFREY-SCHUMACHER — Married at St Anne's Roman Catholic Church, Houston, Tex, Miss Paula Dineen Schumacher, daughter of Mr & Mrs John William Schumacher of Houston, and Lt William Gray Godfrey, USAF, son of Mr & Mrs Henry Fletcher Godfrey of De Land, Fla, & Marion, Mass.

GRUBER-ROBERSON — Married at St Michael's Episcopal Church, Arlington, Va, recently, Miss Carolyn Perkins Robertson, daughter of Col & Mrs Gerald Roberson, and Mr Philip E Gruber, jr, son of Lt Colonel & Mrs Gruber, sr, of Arlington.

GUSTAFSON-WALKER — Married at Grace Methodist Church, Wilmington, NC, 29 June, Miss Susan Leah Walker, daughter of Dr & Mrs Elmer P Walker of Wilmington, and Lt Bruce Albert Gustafson, USMC, son of Mr & Mrs Albert A Gustafson.

JACKSON-OLIVER—Married at the Congregational Church, New Canaan, Conn, 29 June, Miss Anne Morgan Oliver, daughter of Mr & Mrs Rowland Grant Oliver, and Lt(jg) William Richard Jackson, jr, USN, son of Mr & Mrs Jackson of Sewicklev, Pa.

JONES-FISHER — Married at the Walter Reed Memorial Chapel, Washington, DC, 22 June, Capt Dorothy Edith Fisher, USA, and Lt Col Herman A Jones, USA, son of Mr & Mrs H A Jones of Coalgate, Okla.

LEMAY-SCHRIDER—Married at St Mary's Roman Catholic Church, Greenwich, Conn, 22 June, Miss Mary Inez Schrider, daughter of Brig Gen (USMC) & Mrs Peter Paul Schrider of Greenwich, and Mr Albert Leon Lemay, son of Mr Louis Phillip Lemay of Nashua, NH, & the late Mrs Blanche H Lemay.

LODER-GILBERT — Married at The Little Church Around the Corner, New York City, 22 June, Miss Martha Mercereau Gilbert, daughter of Mr & Mrs Roswell Ward Gilbert of Montclair, NJ, and Mr Alexander William Loder, jr, son of Mrs Walter A Young of Montclair, & the late Commander Loder, USN.

MATTHEWS-BELL — Married at Christ Church, Georgetown, Washington, DC, 8 June, Miss Mary Elizabeth Bell, daughter of Mrs William Lewis Bell, jr, of Arlington, Va, & the late Major General Bell, USA, and Lt Church Myall Matthews, jr, son of the late Colonel (USA) & Mrs Matthews.

McCULLOH-DAVIDSON — Married at the Presbyterian Church, Rye, NY, 22 June, Miss Elizabeth Hamilton Davidson, daughter of Mrs Theodore Andrews Davidson of Rye, & the late Mr Davidson, and Ens James Gordon McCulloh, USNR, son of Mr & Mrs Gordon McCulloh.

MESTRES-TELLER—Married at the Roman Catholic Church of the Assumption, Morristown, NJ, 22 June, Miss Virginia Katherine Teller, daughter of Dr & Mrs Daniel Woolsey Teller, and Ens Lee Gwynne Mestres, USNR, son of Mr & Mrs Ricardo A Mestres of Princeton, NJ.

NELSON-McSPADDEN—Married at the Central Presbyterian Church, Montclair, NJ, 28 June, Miss Linda McSpadden, daughter of Mr & Mrs Chester Ford McSpadden of Upper Montclair, NJ, and Mr Edward Whymper Nelson, son of Capt (USN-Ret) & Mrs Gordon W Nelson of Montclair.

O'BRIEN-DeCHANT — Married at the Post Chapel, Ft Lewis, Wash, 15 June, Miss Carol Virginia DeChant, daughter of Chaplain (Lt Col) & Mrs Wilson B DeChant of Ft Lewis, and Mr Richard Harold O'Brien of Arlington, Mass.

PENNY-FOLEY — Married at St Mark's Roman Catholic Church, Jamestown, RI, 22 June, Miss Mary Ann Foley, daughter of Mr & Mrs John B Foley, and Ens James Nelson Penny, USNR, son of Mr & Mrs Robert Elliott Penny of Cedarhurst, LI, NY.

PONTZER-HAYWARD — Married at St Thomas Apostle Church, Arlington, Va, 29 June, Miss Leila Marion Hayward, daughter of RAdm & Mrs John Tucker Hayward of Arlington, and Mr Robert Friery Pontzer, son of Mr & Mrs Robert Francis Pontzer of Ridgway, Pa.

PROCTOR-SKINROOD—Married at the Fircrest Methodist Church, Tacoma, Wash, 8 June, Miss Linda Gail Skinrood, daughter of Col & Mrs Norman A Skinrood of 815 No Garfield St, Arlington, Va, and Mr Donald G Proctor, son of Mr & Mrs George M Proctor of Tacoma.

ROCKEY-McKERNAN — Married at the Roman Catholic Church of Our Lady of Perpetual Help, Morton, Pa, 20 June, Miss Cornelia Agnes van Rensselaer McKernan and Lt John Henry Rockey, USN, son of Mr & Mrs Ray Henry Rockey of Madison, Wisc.

ROE-GUILLET—Married at Our Lady of the Isle Roman Catholic Church, Shelter Island, NY, 29 June, Miss Collette Guillet, daughter of Mr & Mrs Rene Guillet of Shelter Island, and Ens John Edward Roe, USNR, son of Mr & Mrs James A Roe of Shelter Island.

SALES-WRINKLE — Married at the Post Chapel, Ft Myer, Va, 20 June, Miss Patricia Ann Wrinkle, daughter of Mr & Mrs Noble Davis Wrinkle of Arlington, Va, and Lt Edwin DuRant Sales, USMC, son of Mr & Mrs Joseph Kennedy Sales of Forest City, Ark.

SANDERS-LONGINO—Married at the Walter Reed Memorial Chapel, Washington, DC, 29 June, Miss Virginia Ann Longino, daughter of Col (USA-Ret) & Mrs James Charles Longino of Orlando, Fla, and Lt James Monroe Sanders, jr, USN, son of Mr & Mrs Sanders of Silver Spring, Md.

SCHOLZ-HAMPTON — Married at Heidelberg, Germany, 9 June, Miss Diane Marie Hampton, daughter of Col & Mrs William Ayres Hampton of Heidelberg, and 2d Lt John Charles Scholz, son of Col & Mrs Harry B Cooper, jr, of Jonesboro, Ark.

SCHWIND-ROBILLARD — Married at the Shrine of the Most Blessed Sacrament, Washington, DC, Miss Maryann Robillard, daughter of Capt (USN) & Mrs George Nelson Robillard of Chevy, Chase, Md, and Mr Robert Lee Schwind, son of Mr Raymond Charles Schwind of Brighton, NY, & the late Mrs Schwind.

SHANLEY-USHER—Married at St Brendan's Roman Catholic Church, New Haven, Conn, 19 June, Miss Royse Shirk Usher, daughter of Mr & Mrs Harry C Usher, jr, of Hamden, Conn, and 2d Lt James A Shanley, jr, son of Probate Judge Shanley of New Haven, & the late Mrs Shanley.

SILVIA-CALLAHAN—Married at St Mary's Roman Catholic Church, Newport, RI, 29 June, Miss Alice Dale Callahan, daughter of Dr & Mrs James Corcoran Callahan, and Ens Charles Paul Silvia, USN, son of Mr & Mrs Thomas Silvia of Middletown.

SMEDBERG-PARKER — Married at St Andrew's Chapel, USNA, Annapolis, Md, 28 June, Miss Ann Evans Parker, daughter of Dr & Mrs Harold Newton Parker of Maysville, Ky, and Lt William Renwick Smedberg, 4th, USN, son of the Superintendent of the Naval Academy, Rear Admiral (USN) & Mrs Smedberg, 3d.

SULLIVAN-HOGG—Married at the US Naval Base Chapel, Puget Sound Naval Shipyard, Bremerton, Wash, 22 June, Miss Margaret Louise Hogg, daughter of Capt (USN) & Mrs James H Hogg, and Lt Dennis Joseph Sullivan, jr, USN, son of Rear Admiral (USN-Ret) & Mrs Sullivan, sr, of Coronado, Calif.

TARTRE-STEEL — Married at St Francis Cabrini Church, Tacoma, Wash, 22 June, Miss Wynne Elizabeth Steel, daughter of Mr & Mrs David Clarke Steel, and Mr Donald Val Tartre, son of Capt (USN-Ret) & Mrs Joseph Armand Tartre of Coronado, Calif.

TOUSLEY-HARRIS — Married at the Post Chapel, Ft Myer, Va, 28 June, Miss Marie Harris, daughter of Mr & Mrs Elmer L Rentzel of Harrisburg, Pa, and 1st Lt Horace W Tousley, jr, USA, son of Mr & Mrs Tousley, sr, of Green Bay, Wisc.

VARNEY-FAY — Married at the Church of the Little Flower, Washington, DC, 18 June, Miss Dorothy Ann Fay, daughter of Mr & Mrs George Morris Fay, and Lt Richard Stuart Varney, USMC, son of Mr & Mrs Forrest Stuart Varney of Silver Spring, Md.

WERNER-BOYD—Married at the Main Post Chapel, Ft Bragg, NC, 15 June, Miss Lee Ann Boyd, daughter of Col & Mrs Harry R Boyd, and Lt Robert Charles Werner, USA, son of Brig Gen & Mrs Richard J Werner of San Antonio, Tex.

WEXO-LUXTON—Married at the Evangelical Lutheran Church of the Advent, Brooklyn, NY, 29 June, Miss Joan Elaine Luxton, daughter of Mr & Mrs George Luxton of Brooklyn, and 2d Lt Richard Owen Wexo of Ft Monmouth, NJ, son of Mr & Mrs Sigurd Wexo of Valley Stream, LI, NY.

WILSON-ENGEMAN — Married at the Post Chapel, Ft Myer, Va, 29 June, Miss Winifed Walsh Engeman, daughter of Mrs Rehkopf Engeman of Chevy Chase, Md, and Capt Robert Maris Wilson, USA, son of Col & Mrs LeRoy Clark Wilson of Washington, DC.

WORTHEN-REIDY—Married at the home of her parents at Brookline, Mass, 18 June, Miss Sherburne Reidy, daughter of Dr & Mrs John A Reidy, and Ens Thomas Bate Worthen, USN, son of Mr & Mrs Clarence Worthen, jr, of Arlington and Duxbury, Mass.

Died

ARMSTRONG—Died at Nantucket, Mass, 22 June, Lt Col Hal Burrage Armstrong, jr, USAF, 47. He is survived by his widow, Mrs Mary W Armstrong; two sons, Hal B Armstrong, 3d, & Theodore Armstrong; and his parents.

ASHLEY—Died 16 June, LCdr Charles C Ashley, USCG-Ret.

BELL—Died 26 June, LCdr William J Bell, USNR.

BOLLES—Died at Walter Reed AH, Washington, DC, 30 June, Col Lemuel Lewis Bolles, USA-Ret, 72. He is survived by his widow, Mrs Lola Hammond Bolles of 1738 R St, NW, Washington; one brother and two sisters.

ELY—Died 24 June, Lt Donald Ely, USNR.

FLETCHER—Died at USNH, St Albans, LI, NY, 29 June, RAdm William B Fletcher, USN-Ret, 95, the oldest flag officer & the second oldest Naval Academy graduate, after a week's illness. He is survived by his daughter, with whom he lived, Miss Mary Louisa Fletcher of New York City; one son, RAdm William B Fletcher, jr, USN-Ret, of 3540 Davis St, NW, Washington; seven grandchildren; and 12 great-grandchildren. Burial was at the US Naval Academy Cemetery, Annapolis, Md.

FULLER—Died 24 June, LCdr Charles R Fuller, USN.

GRAHAM—Died at Burlington Vt, 27 June, Mrs Bernice Graham, widow of Col George D Graham. She is survived by one daughter, Mrs Ruth G Stokes, c/o Edward Stokes, Office of Comptroller, USAEUR, APO 403, NY; and one grandson, Pvt Graham Stokes of Ft Devens, Mass. Burial was at Arlington National Cemetery, Washington, DC.

GRAEVES—Died at her parents' home at Silver Spring, Md, 26 June, Miss Ivie Carole Barr Graeves, 16-year-old daughter of Col & Mrs R Bernard Graeves of 8101 Piney Branch Rd, Silver Spring, of a brain cancer. In addition to her parents, she is survived by one sister, Mary Louise Graeves; one brother, Raymond B. Graeves, jr; and her grandparents, Col & Mrs. George F McGinn of Clearwater, Fla.

KNUEBEL—Died at Gorgas Hospital, Ancon, CZ, 18 June, Col John H Knuebel, USA-Ret, while visiting his son-in-law and daughter of Ft Kobbe, CZ, Capt & Mrs A R Underwood, jr. In addition to his daughter, he is survived by his widow, Mrs Helen F Knuebel of 118 Aylesbury Hill, San Antonio, Tex; another daughter, Mrs Robert Wesselhoeft, jr, of Abilene, Tex; and five grandsons. Burial was at Arlington National Cemetery, Washington, DC.

LARSEN—Died at USNH, Bremerton, Wash, 21 June, LCdr Rueben L Larsen, MC, USN-Ret, 67. He is survived by his widow, Mrs Thyri S Larsen.

MARTIN—Died 24 June, LCdr Merrill K Martin, USN.

MARTS—Died at his home at Warwick, Va, 28 June, of a coronary occlusion, Maj Granville T Marts, USAF, 52. He is survived by his widow, Mrs Francis Marts; two daughters, Sandra Marts & Mrs Barbara Barker of Los Angeles, Calif; and one sister.

McNALLY—Died at Jacksonville, Fla, 28 June, Ens Reid G McNally, USN, son of Lt Col & Mrs George J McNally. In addition to his parents, he is survived by one sister, Judith McNally; and one brother, Robert McNally. Burial was at Arlington National Cemetery, Washington, DC.

NESBITT—Died at his home at Chevy Chase, Md, 25 June, Lt Col John S Nesbitt, USA-Ret. He is survived by his widow, Mrs Alice Nesbitt, a daughter, Ann Nesbitt and one son, W F Nesbitt, 3d, all of 3812 East Woodbine St, Chevy Chase; his mother, Mrs John Scott and one sister, Miss Katharine Nesbitt, both of 7205 Denton Rd, Chevy Chase; and one brother, M/Sgt William F Nesbitt, USAF, now stationed in Germany.

OSTRANDER—Died 28 June, Capt J Edwin Ostrander, jr, USN-Ret. Burial was at Arlington National Cemetery, Washington, DC.

OVITT—Died 27 June, Lt Eleanor A Ovitt, USN.

PHILLIPS—Died of a heart attack, at New York City, 12 June, Maj Thomas Phillips, USA-Ret. He is survived by his widow, Mrs. Blanche Lyon Phillips, who is making her home with their son, Maj. Thomas Phillips, 3d, USAF, of 5019 Klingle St, NW, Washington, DC. Burial was at Arlington National Cemetery.

POTTER—Died at Falibrook, Calif, recently, Maj Hal N Potter, USMC-Ret, 63. He is survived by his son, Mr David Potter of Fallbrook; one daughter, Mrs Phyllis Johnson of Chula Vista, Calif; four brothers & one sister. Burial was at the Ft Rosecrans National Cemetery.

STEWART—Died at Suburban Hospital, Bethesda, Md, 29 June, Mrs Hannah S Stuart, mother of Capt Harrison M Stewart. In addition to her son, she is survived by her husband, Dr Harrison M Stewart; and one daughter, Mrs Nan Birch. Burial was at Arlington National Cemetery, Washington, DC.

WOLD—Died at her home at Washington, DC, 29 June, Mrs Edna S Wold, mother of Capt Henry E Wold, USMC. In addition to her son, she is survived by her husband, Mr. Henry Wold of 3736 Huntington St, NW, Washington. Burial was at Arlington National Cemetery.

WOLF—Died 26 June, LCdr Edward F Wolf, USN.

WOOD—Died at Walter Reed AH, Washington, DC, 27 June, Maj Gen Walter A Wood, jr, USA-Ret, 63. He is survived by his widow, Mrs Helen Dunn Wood of The Westchester, 4000 Cathedral Ave, NW, Washington; his mother, Mrs. Mary Holmes Wood of Baltimore, Md; one son, Capt W A Wood, 3d, USA, now stationed at El Paso, Tex; one daughter, Mrs. Mary W Fauquier of 7706 Holiday Ter, Bethesda, Md; three sisters, Mrs Charles Dell of Annapolis, Md, Mrs C W Wylie & Mrs W W Troxell, both of Baltimore; and three grandchildren. Burial was at Arlington National Cemetery.

Obituaries

Maj. Gen. Walter A. Wood, jr., USA-Ret.

Burial services were held at Arlington National Cemetery, Washington, D. C. on 1 July, for Maj. Gen. Walter A. Wood jr., USA-Ret., who died at Walter Reed Army Hospital, on 27 June, at the age of 63.

Born at Honesdale, Pa., General Wood attended Friends School, Baltimore, Md. and received a B. S. degree from Johns Hopkins University in 1917. During WWII, he took a leading role in Army Supply, as Director of the Requirements Division of the Army Service Forces, and later Deputy Director, then Director of ASF Plans and Operations, under the late Gen. Brehon B. Somerville. He served as a Delegate to the Big Four conferences at Quebec, Malta and Yalta. In 1945, General Wood was named Deputy Commander-in-Chief of Army Forces in the Western Pacific, and he read the terms of the surrender to the Japanese forces in the Philippines. Retired from active duty in 1946 for physical disability, General Wood was made Chief of the Washington office of the International Refugee Organization and Deputy Director of IRO at Geneva.

He is survived by his widow, Mrs. Helen Dunn Wood of The Westchester, 4000 Cathedral Ave., N. W., Washington; his mother, Mrs. Mary H. Wood of Baltimore; one son, Capt. W. A. Wood, 3d, USA, now at El Paso, Tex.; one daughter, Mrs. Mary W. Fauquier of 7706 Holiday Ter., Bethesda, Md.; and three sisters, Mrs. Charles Dell of Annapolis, Md., Mrs. C. W. Wylie and Mrs. W. W. Troxell, both of Baltimore; and three grandchildren. Another son, Lt. Thomas D. Wood, was killed in action in Korea in 1953.

—o—

Ivie Carole Barr Graeves

Funeral services were held at the Walter Reed Memorial Chapel, Washington, D. C., on 28 June, for 16-year-old Carole Graeves, daughter of Col. (USA) and Mrs. R. Bernard Graeves, of 8101 Piney Branch Rd., Silver Spring, Md., who died at her parents' home, on 25 June, of multiple brain tumors, after six years of illness, treatments and operations. Burial was at Washington Memorial Cemetery.

Carole was first stricken in Brussels, Belgium, when she was 10 years old, and was flown to Walter Reed Army Hospital, where she underwent her first brain tumor operation. Again in 1955, while she and her family were living at Ft. Leavenworth, Kans., she suffered another tumor and returned to Walter Reed for more treatments. From there, she returned to Ft. Leavenworth and was graduated with a B average from the 10th grade. A year ago, however, Carole returned to Walter Reed for another brain tumor operation, from which she recovered, but was stricken again a few months later, when she was paralyzed from the neck down.

Having become a great pet at Walter Reed, Carole displayed a tremendous amount of courage and cheerfulness. Seven months ago however, she begged to go home, seeming to yearn to be near her family.

She is survived, in addition to her parents, by one sister, Mary Louise Graeves, 18; one brother, Raymond B. Graeves, jr., 8; and her maternal grandparents, Col. and Mrs. George F. McGinn of Clearwater, Fla.

RAdm. William B. Fletcher, USN-Ret.

Funeral Services were held on 1 July at the U. S. Naval Academy Cemetery, Annapolis, Md., for RAdm. William B. Fletcher, USN-Ret., who died on 29 June, at the U. S. Naval Hospital, St. Albans, L. I., N. Y. The oldest flag officer and the second oldest graduate of the U. S. Naval Academy, he was 95 years old and had been ill only a week.

A native of Vermont, Admiral Fletcher was graduated from The Naval Academy in 1882, and served in the Spanish-American War and the Philippine Insurrection. During WWI, he commanded the Naval Base at Brest, France and later, the Key West, Fla. Naval Base. Following the war, Admiral Fletcher taught International Law at the Naval War College at Newport, R. I. His final assignment, before being retired from active duty in 1921, was as head of the first U. S. Naval mission to Brazil.

He is survived by one daughter, with whom he had made his home, Miss Mary Louise Fletcher of New York City; one son, RAdm. William B. Fletcher, jr., USN-Ret., of 3540 Davis St., N. W., Washington, D. C.; seven grandchildren, and 12 great-grandchildren. One son, LCdr. John A. Fletcher, was killed in Haiti in 1923, and another son, Cdr. Paul W. Fletcher, died in 1940.

U. S. COAST GUARD

Secretary of the Treasury—George M. Humphrey
Commandant—Vice Adm. Alfred C. Richmond

SECRETARY of the Treasury George M. Humphrey has authorized an active duty end-strength of 2,630 officers for Fiscal Year 1958.

The new figure is 92 above the FY '57 authorization. With the exception of 15 rear admirals, all ranks of officers show an increase in permitted numbers.

Here's a table showing the gains by rank:

	FY '57	FY 58	Increase
Capt.	152	158	6
Cdr.	305	316	11
LCdr.	461	478	17
Lt.	628	651	23
Lts. (jg) & Ens.	977	1,012	35

The totals are exclusive of Extra Number officers.

Retirement Bill

Coast Guard warrants and chief warrants will be permitted to retire with the highest rank held under terms of proposed legislation reported to the Senate by the Committee on Interstate and Foregin Commerce.

Enactment of the bill (S. 1489), will place them on par with officers and enlisted men. The bill is designed to correct an inequity which arose following passage of the Warrant Officer Act of 1954. The Treasury Department feels that Congress, through an oversight, denied this benefit to WO's and CWO's when the Warrant Act passed.

Under the Warrant Act, a warrant who has served satisfactorily in a grade above chief warrant officer can no longer retire in the highest rank held, but is limited to retirement in the highest warrant officer grade in which he has served.

The Treasury Department estimates that no more than three to five warrants will be affected by proposal annually at a cost to the Government of from $2.5 to $4.0 thousand a year. The Coast Guard has on its rolls 131 warrants and chief warants who previously held higher commissioned ranks.

Wins Ensign's Rank

Effective 28 June, Coast Guard Headquarters appointed 59 OCS candidates to the rank of ensign.

They are:

Ashcraft, Claud W
Beach, Benjamin S, jr
Beall, Frederick M
Blake, James A
Briggs, Richard J
Cowart, Joseph B, jr
Crandall, Gordon D
Davis, Weymond
Dempsey, E V, jr
Denmark, Charles H
Drury, Hershell D
Edens, Russell D
Ellingsworth, W E
England, Fred P
Fetzer, Rea F
Forsterer, Bruno A
Frederick, Warren J
Gaughan, James J
Goodroe, Maurice V
Goodwin, Donald B
Grantham, Albert D
Herrington, W A
Horan, Stanley G, II
Huff, Dale H
Kattein, Frank W, jr
Keim, Robert G
Keith, Thomas D
Kennedy, Daniel F
Kulick, George T, jr
Leonard, Carlton D
Lyne, Albert J
McDowell, S A, jr
Midgett, Ara E, jr
Miller, Harry P, jr
Morgan, Jack P
Morrison, Charles B
Muddle, Wesley L
Nichols, Roy E, jr
O'Donnell, Jack A
Olsen, John F
Peterson, Paul E
Pierpoint, Sanford H
Pinter, Herman G
Potter, Verne R
Repper, Donn W
Rice, Floyd A
Riddle, Walter H, jr
Sawyer, Russell E
Shigley, Hershel W
Shockley, Wayne D
Swenson, Edward J
Swinford, Clayton E
Taylor, Dick G
Thompson, Milton J
Truesdell, James J
West, Carroll T
Wescott, Richard N
Williams, Hugh A

Lieutenant Commander

Hubbard, Austin F, HQ (MMT) CGD8 (M).
Mathieu, Donby J, US Naval Mission, Haiti to Chincoteague (XO).
Wilke, Leland O, Mariposa (CO) to Moorings, N London (CO).
Woolfolk, Virgin N, jr, Harvard U. (Duins) to CGD1 (Legal).

Lieutenant

Baker, Charles F, Mackinaw (EO) to HQ Tem) thence CGD8 (M).
Buck, Ralph J, Home to HQ (PR).
Ebey, Edgar A, Avoyel (Duty) to CGAS, S Diego (COTP).
How, Archibald B, COTP, Phila (Asst dca, CGD3) to Jonquil (CO).
Jenkins, Claude W, Alert (CO) to COTP, Savannah (CO).
Kubic, William, CGD8 (dcr) to Taney (Duty).
Manning, Alfred P, jr, Academy (OIS Instr) to Univ of Conn (Duins-eee).
Richards, William W, COTP, Seattle (XO) to CGD12 (dcr).
Savary, Donald L, jr, Supcen, Bklyn (EEE Insp to EEE Duty).
Steinmetz, John L, jr, Depot, Guam (EEE) to CGD7 (EEE).
Yates, William H, HQ (EEE) to SupCen, Bklyn (Insp of EEE Mat'l)
West, William E, jr, Triton (CO) to MIO, Cleve amended to Firebush (CO).

Lieutenant (jg)

Anthony, Charles H, LTS, Ulithi to Home.
Brock, Michael T, CGAD, CorpusC (Difot) to CGAD, San Juan (Difot).
Carus, Theodore A, jr, Academy to Home.
Copin, Raymond J, NAS, CorpusC (Adv Flt Trng) to CGAS, S Diego (Difot).
Getman, Robert T, LTS French Frigate Shoals (GO) to Academy (OCS Inst).
Henckler, Charles W, TraSta, Groton to Home.
Kohl, Walter W, LTS, Grand Turk Isl (CO) to CGD1 (p).
Kozlovsky, William P, NAS, CorpusC (Adv Flt Trng) to CGAD San Juan (Difot) Cancelled, NAS Christi (Adv Flt Trng) to CGAD, CorpusC (Difot).
Richardson, Billy E, NAS, CorpusC (Adv Flt Trng) to CGAS, St. Petersburg (Difot).

Chief Warrant

Bentler, William R, Calumet (CO) to Base, Alameda (Res Trng).
Call, Don J, Grp, Ludington (Designated (XO).
Carpenter, Charles I, LBS Belle Isl (CO) to Grp, Detroit (XO Grp & CO LBS, Belle Isl).
Cramer, Malvin F, Grp, Frankort (GruCom) to Grp, Marquette (GruCom).
Hutchinson, Wilbur T, Ironwood to Base, Milwaukee.
Killian, Ernest L, Grp, Marblehead (GruCom) to Grp, Cleve (GruCom).
Kinnunew, John, Grp, Marquette (GruCom), to Grp, Charlevoix (XO).
Lee, Robert E, Grp, North Superior (GruCom) to Grp, Duluth (XO).

From page 21—

STAFFCOL MAXWELLAFB DUINS; to FAIRWESTPAC.
Newton, John H, jr, USS ALCOR; to ONM NAVDEPT.
Obermier, John N, NAVSEC MAAG FED REPUBLIC OF GER BONN; to USS BOSTON.
Perkins, Peter R, USS HICKOX; to ONR NAVDEPT.
Seabaugh, Raymond R, SURANTISUBDEVDETLANT; to USS BAYFIELD.
Stansell, Herman J, jr, CO USS LOESER; to NOP MACON.
Tremaine, Mark C, BUPERS; to CO USS PETERSON.
VanPelt, James C (SC), DOCKSUPOFC NAVCBCEN PORHUE; to SEVRON 3.
Weller, Edward L, jr, USS OLMSTER; to CO NAVRESTC WILKES-BARRE.
Whitehill, Arthur F, OFC OF INDMAN 9ND; to MSTSNORPACSUBAREA.
Wickham, Faber H (ChC) NAVSTA PEARL; to MARCORSUPCEN BARSTOW.
Willey, Herbert F, NROTCU BROWN UNIV; to PHIBGRU 3.
Bonner, Arden P, jr, USS SHEA; to UNIV OF LOUISVILLE DUINS.
Buxton, Richard W, SIXTHFLT; to OPNAV.
Close, Perry (MSC), NAS NORVA; to NAVSCOL AVMED NAS PNCLA.
Cosgrove, Thomas A, NAVSCOLSCOM NAVSTA NPT; to CO USS AGGRESSIVE.
Crossno, Bernard P, MSTSLANTAREA; to NAVSTA ANNA.
Gleen, Hardy, NAVPHIL; to STAFF CINCPACFLT.
Langley, Ben G, ADMINOFC NAVDEPT; to NAF OPPAMA.
Mumford, Richard J, USS TAYLOR; to ONR NAVDEPT.
Payne, George E, NAVFE; to MARENAVSHIPYD.
Ray, Troy G, BUPERS; to CO USS CONFLICT.
Ross, Albert P, NAVCOMMSTA BALBOA; to USS ALLAGASH AO 97.
Sharp, E Jackson, AIRTRANSRON 1; to NARTU NAS MFS.
Sharp, Wallace E, USS CURTISS; to USS KENNETH WHITING.
Stene, Laurence M, NAVSTA KODIAK; to USS GENERAL J C BRECKINRIDGE.
Stephenson, Marion G, DESRON 9; to USS IRWIN.
Tennant, Raymond J, FAWTULANT; to AIRDEVRON 2.
Theiss, Conrad C, CO MSTSO COCOA BEACH PATRICKAFB; to SERVRON 2.
White, Robert E, NAS PORT LYAUTEY; to AIRLANT TEM.
Young, Jack E, SERVRON 1; to BOATU 1.
Bessac, Norman B, CO USS GUDGEON; to DIVREACTORDEV AEC WASHDC.
Buettner, Victor T, NAVSTA KODIAK; to NAAS EL CENTRO.
Byrnes, Robert F, USS TARAWA; to AIR LANT TEM.
Carlson, Richard R, ATKRON 145; to NAV ANTRACOM NAS CORPC TEM.
Cayot, William C, USS WYANDOT; to NAV COMMU NR 2.
Collins, Vincent W, HELANTISUBRON 2; to CO HELANTISUBRON 11.
Gordinier, Harold R, USS TARAWA; to AIR LANT TEM.
Hall, Arthur L (MSC), NAVSCOLAVMED NAS PNCLA; to NAS NORVA.
Hall, Roger J, FITRON 81; to NATECHTU NAMATCEN PHILA.
Hendrickson, Earl W (SC), NARESTRACOM NAS GLEN; to NAS CUBI PT.
Kendall, Jack D, FAWTUPAC; to NAVAN TRACOM NAS CORPC TEM.
Krieger, Charles W, FITRON 122; to NAV RECSTA NAVSTA TI SFRAN TEM.
Lieber, James C, AIRPAC; to FAIRJAPAN.
McCauley, James E, CO USS CARP; to HAW SEAFRON.
Meshler, Charles W, BUAER; to AIRPAC TEM.
Oglesby, Earl V, NAS FORDIS PEARL; to HELANTISUBRON 6.
Putnam, Earl B, USS NEW JERSEY; to USS BENNER.
Shepard, Wayne C, NAAS EL CENTRO; to USS LEXINGTON.
Simpson, William H, jr, USNA ANNA; to USS SAMUEL N MOORE.
Smith, Newel W, jr, USS SHIELDS; to CO USS REQUISITE.
Utegaard, Thomas F, USNA ANNA; to CO USS KOINER.
Weidig, Donald H, NPF INDIAN HEAD; to DESRON 11.
La Plante, Bernard R, AIRTRANSRON 7; to RADAR AIRTFCONCEN 6 NAS QUON PT.
Lilek, Ernest F, FLEWEACEN NAS NORIS SDIEGO; to FLEWEACEN PORT LYAUTEY.
Lines, Clifford O, LANTRESFLT; to 14ND.
Morris, Robert L, BUAER; to EASTSEA FRON.
Mumford, Richard J, USS TAYLOR; to ONR NAVDEPT.
Olive, Robert C, CARDIV 18; to AIRLANT TEM.
Reese, Orville F, USS TICONDEROGA; to PHIBPAC.
Robertson, Frederick S, jr, CO USS PARLE; to NAVSTA NAVB NORVA.
Rothlisberger, Marche, TG 7.3; to OPNAV.
Seymour, Earl P, HELANTISUBRON 7; to AIRLANT.
Sharp, Alfred C, OREGON STATE COLLEGE DUINS; to CARDIV 7.
Stacer, Richard K, 13ND; to NAVSTA TONGUE PT ASTORIA.
Steinmeyer, Lloyd R, CO USS COOK; to SENLOFF JTF 7 KWAJALEIN.
Stinson, Gordon M, AIRTRANSRON 6; to MATS ANDREWSAFB.
Stitt, Mason L, AIRTRANSRON 23; to OFC OF BAR GLENN L MARTIN CO BALTO.
Tomlinson, Leslie L, NAVSTA PEARL; to MSTSPACAREA.
Walker, Franklin E, NAS OAK; to NARTU NAS NORVA.
Walton, Billie M (SC), MCAS EL TORO SANTA ANA; to NAVSEC MAAG TAIWAN TSOYING.
Wheeler, James F, USS HENRICO; to USS SARATOGA.
Wilcox, George K (SC), CARDIV ONE; to NAVRETRACOM CAMP ELLIOTT SAN DIEGO.
Ajemian, Baret V, USS TURNER; to CO USS WAGNER.
Allen, Joseph F, OFC OF NAVINSORD NAD SHUMAKER; to USS DES MOINES.
Anderson, Harry K, NOP MACON; to FLA GRU.
Boyd, Charles A, NAS ANACOSTIA WASH DC; to MATS ANDREWSAFB.
Busey, Charles W, BUSHIPS; to CHASNGRU.
Cornely, Herbert E, NAVSTA ARGENTIA; to BUPERS.
Davidson, Carl W, AWATKRON 35; to RA-

CLASSIFIED

☆ ☆

Rate: 14 cents per word; minimum $1.50. Forms close 5 p.m. Tuesdays. Payment must be made before publication. Phone Hobart 2-6477.

REAL ESTATE FOR SALE OR RENT

Arkansas

NATION'S FINEST OFFICERS' RETIREMENT COMMUNITY—world famous HOT SPRINGS, ARK. Beautiful, recently built garden apts. (largest, finest in Arkansas) now a happy haven for military Retirees. Enjoy the tremendous advantages here—year-round mild, healthy climate, breathtaking natural beauty, resort atmosphere with small city conveniences, low living costs, fine schools, hospitals, PX, clubs, golf, fishing, boating, swimming, hunting, riding, etc. All type units, air-conditioned, furnished, unfurnished. Moderate rents. Don't be sorry—Investigate! MILITARY CLUB APTS, Cleveland Manor, Hot Springs, Ark.

California

CHOOSE THE MONTEREY PENINSULA for your home. Unexcelled climate, and recreational facilities. Near Army and Navy installations. Write Charles E. Shepherd, Col. USA (Ret.) with LA PORTE-GREENWALD CO., 122 Webster Street, Monterey, California.

When Visiting Heavenly SANTA BARBARA, Remember to See Your Friendly Realtor, "Joe" CAPITAINE, 3530 State St.

District of Columbia

SANDOZ, INC. Real Estate, Insurance, 2 Dupont Circle, Washington 6, D. C.

Florida

BRADENTON, FLORIDA. We have been building this colony of Retired Service families since 1936. Write for our Directory. ARMY WIFE, MRS. WATKINS with WYMAN, GREEN and BLALOCK.

WINTER PARK, FLORIDA — EDWIN J. HOUSE, (Maj. Gen., USAF Ret.) Realtor-Associates: John Weckerling (Brig. Gen., USA-Ret.); Martin R. Stone, Rear Admiral, USN-Ret.; Mrs. L. H. (Mickey) Brereton. Address: Park Ave., South.

ARTHUR B. MILLER, Realtor, J. A. STEWART, Col., Ret., Associate, Siesta Key, SARASOTA, FLA.

ENJOY EXTRA YEARS of happier living! Tampa, Florida provides the perfect retirement climate—in more ways than weather. Warm winters and breeze-cooled summers increase living comfort, invite healthful outdoor recreation year 'round; reduce everyday expenses. But Tampa offers more! You can enjoy MacDill Air Force Base facilities—Commissary, Post Exchange, Officers' Club; find friends in the ever-increasing colony of retired military families here. Industrial Tampa offers opportunities to supplement retirement incomes. You benefit by $5,000 homestead exemption, and Florida has no State income tax. For literature, write Greater Tampa Chamber of Commerce, Room J-57, Chamber Building, Tampa, Florida.

Florida (Cont.)

HILL & GOEPPERT — REALTORS — 3604 Manatee Ave., BRADENTON, FLORIDA. We specialize in retirement homes for service personnel—Ralph E. Hill—Lloyd W. Goeppert—Colonels, USA, Retired.

CLEARWATER, FLORIDA — The Springtime City on the Gulf of Mexico offers the most in climate, recreation and pleasant living to service people considering retirement. Specializing in Service to Service Families. Write for our brochure. MAURICE M. CONDON (U.S.M.A. '26), Realtor, 425 Cleveland Street.

LAKELAND HAS EVERYTHING for the retired military man. Write Lt. Col. Russell W. Miller (Ret.) Associate of Blake Realty, Lakeland, Florida.

FORT LAUDERDALE, FLORIDA—Florida Gold Coast Properties; enchanting co-op apartments; homes; land; investments. Write or wire today. Free brochures. Free service to Military. Major Paul W. Brown, USAF ret. and Capt. Howard Anderson, USN ret. SUN REALTY, 1746 East Sunrise Boulevard, Fort Lauderdale, Florida.

Ideal retirement spot on large lake, Central Florida now most popular area. Cool breezes, high and dry. Beautiful waterways. Private subdivision. 18 lots left, from $850 to $1500. One home @ $23,500 with 175 ft. lake frontage. Owner: M. J. Leidgen, "Pine Acres on Lake Dorr," Altoona, Fla.

TAMPA BAY GARDENS, situated on MacDill Air Force Base on "Beautiful Tampa Bay" in Florida, available to active and RETIRED MILITARY PERSONNEL. Reasonable weekly, monthly, and annual rates: have attractive, newly decorated 1, 2 and 3 bedroom garden type apartments unfurnished, furnished or furnished completely for housekeeping. Fully equipped electric kitchens, tiled baths, Venetian blinds, free water and ground maintenance and play grounds, new Elementary school. Maximum safety and security. Base facilities available to you and your family, including commissary, P.X., new hospital, clubs, pools, golf course, fishing pier, boats and motors. For further particulars write Dept. J., Tampa Bay Gardens, MacDill Air Force Base, Florida.

RETIRING! LOOKING FOR A RETIREMENT HOME? Clearwater, Florida offers everything desirable . . . P. X., Hospital, Commissary and Officers' Club privileges, and Veterans Administration Facilities available in the vicinity. For full information write Brig. General Gerson K. Heiss, Ret., Associate, Titzel Realty Co., P. O. Box 1207, Clearwater, Florida.

FORT LAUDERDALE—The Venice of America: Most perfect year around climate—260 miles of waterways—5 miles free ocean beach, golf courses — military facilities — ideal for retirement. Write Lt. Col. David Perlow, Ret., S. M. Painter & Co., Realtor, 831 E. Las Olas Blvd., Fort Lauderdale, Florida.

Florida (Cont.)

BRADENTON, FLORIDA—Grand new modern three bedroom CBS home with central heat on a lovely 80 feet by 140 feet lot within a block of the Bradenton Country Club . . . Home includes living room, dining area, screened porch, two ceramic tile baths and garage . . . all electric built-in kitchen, range and oven, terrazzo floors and 20 year bonded roof. $16,500.00. WYMAN, GREEN & BLALOCK, INC.

BEAUTIFUL HOMES, CO-OPERATIVE APARTMENTS, HOMESITES IN RESTFUL CLEARWATER. Sportsman's Paradise, Tropical Flowers, Government Hospitals, Commissary and PX. Write for Brochure. Col. EDWARD L. HURLBURT, REALTOR, 1152 Cleveland St., Clearwater.

SATISFYING FLORIDA HOMES. Write, see M. L. McCreary (Col. USA-Ret.) Realtor, L. W. "Eddy" Foy (Col. USA-Ret.) Assoc., 836 Orange Avenue, Winter Park.

Maine

Attractive rural retirement home. 35 miles north of PORTLAND. Surfaced road, fishing, hunting, golf. Ten acres woodland and fields, barn, fine lawn, artesian well, electric pump. Good furnace, complete bath, seven rooms, several N.C. pine floors. Furnishings included for quick sale. $7,000. Contact Col. R. T. Schlosberg, (Ret.), RFD 1, Oxford, Maine, or Roy R. Strout, Exclusive Broker, 49 Pleasant St., Norway, Me. Telephone connections.

Maryland

EASTERN SHORE — Waterfront homes, farms, estates. F. P. Williamson Real Estate, Cambridge, Maryland.

Between Washington and Annapolis. Ideal for retired officer. Beautiful club house, excellent harbor. One Studio House available July 1st for $10,500 with ½ acre. New houses to be constructed from $16,500.00, sensible restrictions. Write to RIVER CLUB ESTATES, EDGEWATER, MARYLAND.

North Carolina

RETIRING? COME TO ASHEVILLE. Superior year around climate. Cool summers, Mild winters. Elevation 2200 feet. Write Lt. Col. C. B. King, Retired, DILLARD REALTY COMPANY, Asheville, N. C.

Small exclusive Hotel Club for permanent people. Two rental cottages. Beautiful home and income property. $35 thousand on terms. Gladys Davis, 171 Montford Ave., Asheville, N. C.

Texas

SAN ANTONIO. Homes, home sites, commercial properties; 30 years' experience. THOMAS S. GARRETT, 4600 Broadway—TA 6-2321. Associates—Thomas S. Garrett, III, (USMA June '43), Robert L. Brunzell, (USMA '30), Stanton T. Smith, Col. USAF-Ret.

SAN ANTONIO. Specializing in better homes in the Choice North East section—Convenient to Ft. Sam Houston, Army Medical Center and Randolph A.F. Base. PHARR CO. REALTORS, 4900 Broadway. TA 6-0606.

Virginia

RENTALS AND SALES — ARLINGTON, ALEXANDRIA, FALLS CHURCH AND FAIRFAX COUNTY, VA.—Across the Potomac from Washington. For over 17 years we have served the Services with the finest of sales and rentals in Northern Virginia. Write us for free map of this area. GEORGE MASON GREEN CO., Realtors, 2039 Wilson Blvd., Arlington, Va. JAckson 4-1400.

TRANSFERRED TO WASHINGTON? Write us for free map of this area. Also we have houses for rent or sale. Let us know your requirements. We'll find you a home. F. E. MALCOLM, REALTOR, 4823 First Street, North Arlington, Virginia. JAckson 7-3024.

PENTAGON TOUR? ? $950 down FHA "In Service" or $300 down GI—52-foot brick ramblers only 15 minutes from D. C., Pentagon or Belvoir. 3 bedrooms; equipped kitchen; living room with fireplace; dining room; carport. Other styles include split-level design and a variety of ramblers. Also wide selection of resale homes in all price ranges. Departmentalized service. SALES — RENTALS —MORTGAGES—INSURANCE. Write or call ARLINGTON REALTY CO., Inc., Realtor. (Member of MULTIPLE LISTING SERVICE). 2300 Wilson Blvd., Arlington, Va. JAckson 7-9300 (9 'til 9).

16 MINUTES TO THE PENTAGON from the new Luria split-level homes in Bren Mar Park, Virginia, just off Shirley Highway. 3 bedrooms and den; 1½ baths. G.I. and F.H.A. "In-Service" loans available. Free literature available at your request. Other selected homes available for sale or rent. LURIA BROS., 2048 Wilson Blvd., Arlington, Va. JA 7-8500.

MILITARY HOUSING—FORM A MILITARY SERVICE ORGANIZATION. Send for our free Rental and Sales Bulletin for a full explanation of home-ownership through the use of FHA Military financing and GI financing. Plus detailed information on schools and temporary rentals. Rentals from $90.00 up and Sales with down payments from $300.00 up. We will furnish transportation to and from local Air Bases for those short trips to D. C. to look. MEMBERS OF MULTIPLE LISTING SERVICE. Write or phone: ROUTH ROBBINS REAL ESTATE CORP., 610 MADISON ST., ALEXANDRIA, VA. King 8-4000.

DAR AIRTFCONCEN 35 NAS OCEANA.
Farr, Jesse B, CARDIV 14; to RADAR AIR TFCONCEN 9 NAS MIRAMAR SDIEGO.
Fenby, Charles C, AEWRON 13; to NADEVU (PROJ LINCOLN) NAS SOWEYMOUTH.
Ferrante, John M, FLETC NAVB GTMO; to USS YARNALL.
Flanagan, William R, CARAIRGRU 2; to CO ATKRON 192.
Fraser, Gilbert A, USS IOWA; to OIC COM BSERVSUPP PROGRAMSCOL NAS ALAMEDA.
Hamburg, Murray (DC), HOME; to FLEACT SASEBO.
Hill, John F, NAAS KINGSVILLE; to CAR DIV 5.
Hunter, Lionel J, SWUPAC; to LAKE MEAD BASE LAS VEGAS.
Johnson, Carl M (SC), NAVSEC MAAG TAIWAN TSOYING; to USNAVPGSCOL MONTEREY DUINS.
Jones, Everett H (SC), MINPAC; to PROV MAAG KOREA SEOUL.
Kalasinsky, Frank, USS NEW JERSEY; to CO USS WINDLASS.
Kohler, Harry R, DESLANT; to USS FRANKLIN D ROOSEVELT.
Lewis, David D, DESLANT; to STAFF SAC LANT.
Bonser, Roy R, NELM; to MSTSLANTAREA.
Brown, Philip F, NAVSEC MAAG TAIWAN TSOYING; to USS WRANGELL.
Bryan, John I, jr, FLESONARSCOL KWEST; to CO USS ALBERT T HARRIS.
Franch, Ardwin G, HEDFECOM; to JSTAFF CINCUNC/COMUSFOR KOREA.
Hopwood, Gordon R, STANFORD UNIV DUINS; to CRUITRACOM NTC GLAKES.
Irvin, James K, USS VESUVIUS; to HUNTERS PT LOFF SAN FRANCISCO BAY AREALTEAM TRAPAC.
Jeffes, Edward W B, jr, CO USS AVENGE; to NAVSECMAAG NORWAY OSLO.
Jones, Edward G, FAETULANT; to NAMISTESTCEN PT MUGU.
Jones, Robert S, STAFF SACLANT; to BOSTON UNIV DUINS.
Krieter, Richard C, NAVDAMCONTC NAVB PHILA; to PHILAGRU.
Lapointe, Arthur, AEWRON 11; to NAS AKRON.
Lebourgeois, Julien J, THE JSTAFF OFC JSC WASHDC; to USS BLANDY.
Marks, Harold M, NATECHTC MFS; to MATS ANDREWSAFB WASHDC.
Mazur, Anthony A, USS WORCESTER; to CO NAVRESTC LOS ALAMITOS LBEACH.
Musial, Fred A, ECMRON 2; to OPNAV.
Nevins, Clifford R, FLEACT YOKOSUKA; to NAVORDMISTESTCEN WHITE SANDS-PG.
Nixon, John H, USS FORREST ROYAL; to USS HENRICO.
Pavis, George P, CRUDIV 1; to BUORD.
Pepe, Samuel R, 3ND TEM; to USS ASHLAND.
Plawchan, John D (CEC) BUDOCKS; to ARMY REACTORSBR DIV OF REACTORDEV AEC GERMANTOWN.
Sams, Karl, NAMISTESTCEN PT MUGU; to NAVHOSP CORONA TRMT.
Shivley, Albert E, CO NAVMARCORESTC BINGHAMTON; to USS NAVARRO.
Snyder, Edwin K, STANFORD UNIV DUINS; to 9ND.
Stadler, Paul C, USS BARRY; to CO USS MCCLELLAND.
Stanton, Robert F, JSTAFF CINCFE; to J-STAFF CINCUNC/COMUSFOR KOREA.
Stence, Henry D, NAAS CHASEFLD BEEVILLE; to NAS WILLOW GROVE.
Stevens, Russell N, NAVSTA ADAK; to TACOGRU.
Twedell, Jack L, USS CURTISS; to AIRPAC TEM.
Walden, John S, USS NEW JERSEY; to USS WISCONSIN.
Wheatley, Chester H, FAWTULANT; to NAF MONTEREY.
Willess, James L (SC), MCAS EL TORO SANTA ANA; to USNAVPGSCOL MONTEREY DUINS.
Wilson, Irvin G, NAVCOMMFACPHIL SANGLEY PT; to OPNAV.
Harris, Warren Herbert B M, CO USS BERGALL; to NAVSUBASE NLON.
Hemler, Frank T, ATKRON 12; to ONR NAVDEPT.
Jones, Russell A, (SC), NAVFE; to NAVFORJAPAN.
McClane, Joseph L, jr, HATU; to NASPWPNFAC KIRTLANDAFB
Moth, George, NAS ANACOSTIA WASHDC; to AIRPAC.
Muller, Morrel H, OIC NAVMAG SUBIC BAY; to BREMGRU.
Newman, Dale E, OIC AIRSHIPDEVRON 11 DET ONE; to ASO PHILA.
Reed, Robert F, OIC NAVCRUITSTA FARGO; to CO USS WEXFORD COUNTY.
Shaffer, Glenn M, USS EPPING FOREST; to CO NAVRESTC CAMP CONDEE POMONA.
Sholar, Marvin E, CO USS PRESERVER; to CO NAVMARCORESTC BEAUMONT.
Swarts, Richard A, NAVRECSTA NAVB PHILA; to MSTSPACAREA.
Vanek, Arthur J, UNIV OF COLORADO BOULDER DUINS; to OIC RADAR ATCEN NR SEVEN NAS MOFFETTFLD.
Werton, Henry J, USS BOSTON; to CO NAVMARCORESTC WILMINGTON.
Yarbrough, Herbert A, 12ND; to LANSHIRON FIVE.
Armstrong, John L, NAVFE; to NAVFORJAPAN.
Bennett, William L, NAVADVB PORHUE; to MSTSPACAREA.
Bergquist, Alvin C, STAFF CINCPACFLT; to JSTAFF CINCPAC.
Brewerton, Peter H, (ChC), FOURTHMAR (REINF) FIRSTMARBRIG FMF; to NATESTCEN PAXRIV.
Davis, Richard M, NAVFE; to NAVFORJAPAN.
Davis, Richard M, (SC), NAVSEC MAAG FRANCE PARIS; to NAVMEDMATOFC BKLYN.
Gibson, Archibald, 8ND TEM; to USS TRIPOLI T.
Gee, Harry C, USS THEODORE E CHANDLER; to CHASNAVSHIPYD.
Heller, Lester M, NAVFE; to USFORJAPAN.
Heyen, Aloys D, (DC), USNA ANNA; to 3d MARDIV (REINF) FMF.
Jaeger, Robert F, (MSC), NAVU FORT DETRICK FREDERICK; to NAVMEDSCOL NATNAVMEDCEN BETHESDA.
Johnson, Paul, NAVFE; to NAVFORJAPAN.
Marshall, Roland W, AIRTRANSRON FIVE; to NAVAVSAFETYCEN NAS NORVA.
McVey, William J, NAVFE; to NAVKOREA.
Monoghan, Ralph H, AIRTRANSRON FIVE; to NAS STL.
Petersdorf, Carl H, MSTSNORPACSUBAREA; to 13ND.
Sherman, Frank E, NAVFE; to NAVFORJAPAN.

CLASSIFIED

Rate: 14 cents per word; minimum $1.50. Forms close 5 p.m. Tuesdays. Payment must be made before publication. Phone Hobart 2-6477.

Virginia (Cont.)

COMPLETE REAL ESTATE COVERAGE IN ALEXANDRIA, VA., AND VICINITY. Wide choice of homes for sale or rent, conveniently near Washington, D. C., Pentagon, etc. BOB DUNCAN REAL ESTATE-INSURANCE Realtors, 332 S. Washington St., Alexandria, Va., KIng 8-8015.

"WASHINGTON BOUND? Let our experienced service personnel locate your home in Virginia where taxes are lower, and schools are better. Temporary rentals, with everything furnished by the week or month, while we help you find your permanent home. HOLLEY REALTY, 5800 Lee Highway, Arlington, Virginia. KE 8-5350."

Washington's oldest realtors (established 1878) offers you its ample facilities in finding the best home for you during your Washington tour. With offices in Washington, nearby Virginia and nearby Maryland, you are assured of choice listings in every price range. Over 400 photo listings in Virginia office alone. Specialist in F.H.A. military financing. Rental information and housing bulletin free upon request to Thomas J. Fisher & Company, 3865 Wilson Blvd., Arlington, Virginia. JA 5-2661.

BEING TRANSFERRED to Washington — Pentagon — Fort Belvoir? Live at HUNTING TOWERS in Alexandria, Virginia, on the Potomac. . . This area's only water front apartment, 15 minutes to Pentagon, Washington, 20 minutes to Fort Belvoir. Efficiency and 1 bedroom apartments. Swimming pool, yacht basin, shopping center. Illustrated brochure and rates on request. HUNTING TOWERS Rental Office, Alexandria, Virginia, KIng 8-8484.

WHY EXHAUST YOURSELF when you can relax in our air-conditioned office and negotiate for your housing requirements. Whether it be ownership of NEW or USED HOMES, SUBDIVISION or CUSTOM BUILT HOMES, FURNISHED OR UNFURNISHED APARTMENTS (close to Pentagon) or home rentals, we can accommodate you. New homes are available to you from $15,000 up, and with all methods of finance including cash requirements as low as $300 for GI's. This office, a member of the Multiple Listing Service, has the advantage of hundreds of listings accumulated by over 100 local brokers. To limit tiresome looking, complete details and actual photographs are here for your perusal. Make it pleasant—Call or write M. T. BROYHILL & SONS CORP., Builders, Developers, Realtors and Virginia representative for Indian Lake Estates, Florida, 4610 Lee Highway, Arlington, Virginia, JAckson 4-1300.

Pre-revolutionary home, restored,—on broad salt water with nice sand beach and valuable timber. Price $16,750. G. B. Lorraine, Richmond Federal Bldg., Richmond, Va. Virginia Properties — Seashore to Mountains. Free booklet — "Virginia".

FOR RELAXED RETIRED living choose a home on the waters of Chesapeake Bay and its broad rivers. Capt. H. C. Robison, USN (Ret.), Broker, White Stone, Va.

Virginia (Cont.)

LOOK BEFORE YOU ARRIVE. Sales and rentals in Northern Virginia. Let us have your requirements and we will send you photographs, detailed information in regard to schools, occupancy, etc. Also information on temporary furnished apartments. THE DARBY COMPANY, 2319 Wilson Blvd., Arlington, Virginia. JAckson 5-9393.

Vernon Realty Co., Inc., PRESENTLY DEVELOPING "BELLHAVEN" adjoining the Country Club and overlooking the broad Potomac in northern Virginia's most sought after location. Over 300 photos of current listings of homes in a wide price range at our office. Rental and sales office open every day 9 to 9. VERNON REALTY CO., INC., 2007 Mt. Vernon Avenue, Alexandria, Va. KIng 8-3106.

Are you ordered to Washington, D. C.? Do make our office your headquarters. Our Mrs. Jenkins will do all possible to solve your housing problems. Ask-Us? Realty Company, 4350 Lee Highway, Arlington, Va. Tels. JAckson 8-1252—JAckson 7-2659.

WARWICK VILLAGE — $118.00 month, 3 bedroom homes, individual basement with Westinghouse washer, dryer, disposer. Lawns and maintenance service included in rent, 5 minutes by bus to Pentagon Concourse. Schools, churches, shopping close by. Furnished units also available. Call or write for brochure. Mount Vernon and Commonwealth Avenues, Alexandria, Va. TEmple 6-6912.

PERSONAL SERVICE available to Service families. Featuring homes in fast growing Springfield area. Sales and rentals. Write or call BOB RINER REAL ESTATE, Sales Realtors, 6992 Backlick Road, Springfield, Va. FLeetwood 4-7021.

SERVICE TO THE SERVICE by experienced realtors. Choice homes in WASHINGTON area, Alexandria, Arlington, Fairfax, Military financing. HICKS REALTY CO., 3706 Mt. Vernon Ave., Alexandria, Va. KIng 9-1600, evenings KIng 9-2866.

AUTOMOBILES

1957 CHRYSLERS—PLYMOUTH. Best final delivered prices. Complete dockside and airport service for returning personnel. Choice of low rate financing and insurance. NO STATE SALES TAX. Additional Savings Detroit Factory. F. S. Pearson Sons, Inc., Dept. J, Hurffville, N. J.

NEW CHEVROLETS—Immediate San Francisco delivery. Factory deliveries arranged if desired. Special Servicemen's discount terms, insurance and financing. Call us on arrival in San Francisco or contact us by mail. Herb's Chevrolet Co., 383 Miller Avenue, Mill Valley, Calif., Dunlay 8-0441.

FORDS — Serving West Point & Army Officers since 1932. ENORMOUS consideration given to Officers and Army Personnel on the purchase of a new Ford. Wm. R. Avery, Avery Motors, Route 9-W, Highland Falls, N. Y.

Automobiles (Cont.)

DETROIT'S OLDEST FORD DEALER. Buy direct and save. Immediate delivery. Write Sales Manager, 13115 Mack Avenue, Detroit 15, Michigan.

1957 PONTIAC. Real Deal to returning service personnel. Majority of our business done with West Point Cadets and Officers. Located 45 miles from New York City, ¼ mile from West Point Gate. Write us today, WEYANT PONTIAC, 200 Main Street, Highland Falls, N. Y.

OFFICERS SERVICE CLUB

OFFICERS SERVICE CLUB — 1644 21st Street, N. W., Washington, D. C. — ADams 4-2400. Downtown private Club with hotel facilities and social events.

JOB OPPORTUNITIES

THAT CIVILIAN JOB, a 701-page handbook for Army, Navy, Air Force, and Marine officers retiring. This handbook is designed to help you find your best job. Price $5.00. PERSONAL ASSOCIATES, Box 142, Carlisle, Pa.

OPPORTUNITIES AVAILABLE

WANTED: West Point or Annapolis Graduate to teach English and History in boys preparatory school. Write qualifications to BOX 85, THE JOURNAL.

ADD TO YOUR INCOME—Our best salesman will not accept a salary, because a salary limits his earnings. He calls on executives in large firms and takes orders in thousand-lot quantities. Even if you have never sold before, you can make large weekly commissions. Part time or full time, you are recognized as representing one of the country's oldest best-known advertising specialty houses with many exclusive items. Write: GETTIER-MONTANYE, INC., Dept. ANAF, Glyndon 30, Maryland.

RETIRED . . . BUT LOOKING FOR A NEW FUTURE? If you're a retired Service Officer with a flair for Military personnel relations, your most successful years may be yet to come. If you qualify for one of our immediate openings, you may expect financial reward commensurate with your performance, working at a dignified assignment with complete freedom of action. Your military experience, maturity and seasoned good judgment are valuable assets. You won't be told "You are too old," and every reply will be answered. For details write in confidence to: Carl Thompson, President, General Services Life Insurance Co., 910 17th St., N. W., Washington 6, D. C.

FORMER OFFICER. Oldest and largest company in military field offers new dignified career: executive-type sales. $500 per month guaranteed. Intensive one-year training. Unexcelled income growth. Future managerial opportunity. Write Box 83, "The Journal."

Opportunities Available (Cont.)

Teaching position available: Mathematics, Physics, Chemistry. Small Private Secondary School, San Juan, Puerto Rico. Write San Juan, Army Navy Air Force Journal.

WANTED: Recently retired or reserve infantry officer with ROTC experience. Would consider M/SGT through grade of Captain. Write: President, ARMY AND NAVY ACADEMY, Carlsbad, California.

Job Opportunities for Retiring Servicemen—Parttime jobs doing forestry work in East Texas pine forests. State-owned equipment furnished. Salary range: $1500-$2800 per annum, 12 month basis. Retirement benefits offered. Applicant must be physically fit; maximum age: 55 yrs.; experience helpful but not necessary; native southerners preferred. Interested individual address application to: Head, Fire Control Department, Texas Forest Service, P. O. Box 460, Lufkin, Texas.

"WANTED—RESIDENT FOR FIRST YEAR GENERAL SURGERY." Graduate of Grade A Medical School. Stipend $250.00 monthly plus full maintenance. Quarters allowance monthly if resident is married and lives out. Reply E. V. Reilly, M.D., Chairman Medical Education Committee, St. Thomas Hospital, Akron, Ohio.

ADVERTISING SALESMAN. Perfect opportunity for retired officer to add to his retirement income by selling advertising in The JOURNAL. Many travel opportunities. Liberal expense account. Write (do not call), Advertising Director, Army, Navy, Air Force Journal, 1711 Connecticut Ave., N. W., Washington 9, D. C.

Wanted: relief pharmacist, licensed in Maryland, for summer work in resort drug store. Either full week or part time. Phone 460 or write H. S. Bailey, Ocean City, Maryland.

SWAGGER STICKS

SWAGGER! Rank, name in gold on 24-inch unbreakable black plastic Swagger Stick, $2.50. Swagger Sticks, 332 Buford, Montgomery, Ala.

NEW FURNITURE

Your best buy in the Washington, D. C., area in better grade new furniture. Save at least 30% or more. Shop them all—but compare our prices before you buy. BROTHERS FURNITURE COMPANY, Bailey's Cross Roads, Alexandria, Virginia. JEfferson 2-6900.

TRAVEL SERVICE

For all world-wide transportation, hotel reservations, etc., at no service charge—Call Lt. Col. M. D. Waters (ret). c/o Vagabond Cruises and Travel Service, 1331 3rd Avenue, Seattle 1, Washington. Tel.—Seneca 5995.

INDUSTRY IN DEFENSE

House Group Asks Overhaul Of Pentagon Purchasing Rules To Ban Cloak Of Secrecy

THE Pentagon has created a "spawning ground for suspicion and fraud" in the use of secret procurement practices, the House Armed Services Investigating Subcommittee has charged.

In a new report on military procurement, the Subcommittee said the Defense Department continues to make too great use of negotiated contracts as opposed to open, competitive bidding.

So long as this "cloak of secrecy is thrown around Government procedures, trouble will haunt its precincts," the House group declared.

Urging a public accounting of contracting procedures and practices within the Armed Forces, the Subcommittee said until this is done "we shall not have a return to the traditional American system of public purchasing; we shall not have competition; we shall be constantly beset with charges of favoritism; we shall hear charges of wrongdoing, and of loose and inconsistent purchasing; we shall not have competition among businessmen of an order of magnitude which will, by the proven American system of free enterprise in a competitive market, reduce the costs of products."

Members of the Subcommittee said they are in full agreement that "negotiated procurement must be brought out into the open."

Five amendments to the Armed Services Procurement Act were proposed by the group. They were:

- Suspend competitive bidding requirements only during a national emergency declared by the Congress. This would end the Korean emergency declared by the President.
- Erase rules which permit negotiated contracts instead of competitive bidding in cases where officials certify "it is impracticable to obtain competition." Instead, officials would be required to certify that "no competition exists" except in cases where the prices are fixed by law or regulation.
- Urge Secretary of Defense Wilson to issue "uniform" procurement regulations.
- Provide that the Pentagon publish negotiated proposals and state their reasons in cases where an award is given to other than the lowest bidder. All information would have to be made public except in cases of classified contracts and a few other cases.

The Subcommittee has urged the full Armed Services Committee to amend current laws governing Pentagon purchasing rules.

Builders of Defense For All Services

SPERRY GYROSCOPE COMPANY has received an Air Force contract to produce flight equipment for a high-performance conditions." The $1,298,518 contract calls airplane operating under "missile-like production of an all-attitude flight data system for a secret Air Force aircraft, according to Sperry's aeronautical equipment division.

CHICAGO AERIAL INDUSTRIES has named Marvin B. Ruffin as Vice President. He attended the U. S. Naval Academy.

GENERAL DYNAMICS CORP. has named Kenneth Stiles, USAFR, to the newly-created post of Vice President—Plans and Programs, it is announced by President Frank Pace, jr. With General Dynamics since 1953, Mr. Stiles was formerly Deputy to the Assistant Secretary of the Army. Previous to that time he held various posts in the Department of the Army, the Bureau of the Budget and the Department of the Air Force where he specialized in program planning, review and analysis, and financial matters. In his new post he will be responsible for long range planning and general sales coordination. During WW II he served in the Air Transport Command and attained the rank of Lieutenant Colonel. He is now a member of the Air Force Reserve and has been nominated to the rank of Brigadier General.

TEMCO AIRCRAFT CORPORATION'S Garland, Tex., plant has received an additional order for power packs (engine assemblies) for the Fairchild C-123B Provider troop transport aircraft. The new follow-on contract, totaling approximately $1,000,000, is the second extension ordered by Fairchild Engine & Airplane Corporation and will carry work on the power packs into the latter part of the year.

B. F. GOODRICH COMPANY has named Mr. Reuben B. Robertson, jr., President of The Champion Paper and Fibre Company, Hamilton, Ohio, who resigned 26 April as Deputy Secretary of Defense, a member of the Board of Directors. Mr. Robertson, who was first elected to the B. F. Goodrich Board of Directors in December 1953, resigned in July 1955 prior to his appointment as Deputy Secretary of Defense.

MINE SAFETY APPLIANCES COMPANY of Pittsburgh, Pa., has named H. N. Trice, USMA '32, a WW II parachute infantry regiment commander and one time Assistant Professor in charge of Russian language instruction at West Point, as Marketing Services Manager, Safety Products Division.

THE RADIO INTERFERENCE TECHNICAL COMMITTEE, organized in Los Angeles recently celebrated its first anniversary with a membership roster of over 109 engineers from major aircraft and component manufacturing companies, military establishments, testing labs, etc. The voluntary group was formed as a result of military concern over the increasing problems of radio interference in communication and guidance systems. Persons actively engaged in radio interference work are invited to apply for membership. Information can be obtained from Paul Kuefler, Membership Chairman, Cornell-Dubilier Electric Company, 4144 Glenco Avenue, Venice, Calif.

PRATT & WHITNEY has received a $28 million Navy contract for machine tools and equipment for its West Palm Beach, Fla., facility. The contract covers a wide range of experimental shop and test equipment for a new aircraft engine development plant which is being built on a 7,000-acre tract near Lake Okeechobee.

PHILCO CORPORATION has set a first in the field of airborne electronics, according to Mr. Henry F. Argento, Vice President and General Manager of the Government and Industrial Division. He said the Division has delivered its first high-speed Transistor Automatic Computer (TRANSAC C-1100) and that it has been accepted by the Navy. The Navy is now in the process of installing the unit in one of its jet fighters. The computer is designed to handle all computational problems encountered in the control of military aircraft while in flight, processing digital data in split seconds. It performs complex flight control instructions every 60th of a second.

NORTHROP AIRCRAFT CORP. has been awarded a $73 million Air Force contract for production and delivery of the SNARK SM-62 intercontinental guided missile.

Jet VTOL Success In Initial Tests

The Bell X-14 jet-powered VTOL (vertical-rising) airplane has successfully completed initial flight testing.

Powered by two jet engines, the X-14 is designed to take off vertically in a conventional horizontal position, shift to forward flight and land vertically, eliminating the need for a runway.

The X-14 differs from the so-called "tail sitter" VTOL airplanes because it can operate without the help of ground handling equipment to position it for takeoff.

Transition from vertical to horizontal flight is achieved by thrust diverters or vanes which control the direction of thrust from the two British-made Armstrong-Siddely jet engines.

First hovering flight of the X-14 was made at the Bell Aircraft Niagara Falls, N. Y., airport plant by Bell Test Pilot David W. Howe.

Subsequent hovering and forward flights have proved the contention of Bell engineers that vertical-rising flight from a conventional horizontal position is practicable.

The X-14, which is an experimental airplane, has a wing span of 34 feet and a length of 25 feet. It is eight feet tall at the tail.

Bell Aircraft developed the nation's first jet VTOL three years ago with its own funds to explore the directed-thrust principle and as a result of this development program received an Air Force contract to design and build the X-14.

The original prototype has been turned over to the Smithsonian Institution in Washington, D. C.

Because normal control surfaces, such as elevators, rudder and ailerons, have no effect during hovering and at slow forward speeds, the X-14 is equipped with compressed air nozzles at wing tips and tail to provide necessary directional control.

The ejected air positions the aircraft during hovering and slow speed forward flight just as the conventional airplane control surfaces provide directional control during normal flight.

Bell engineers devised this technique for use on the company's first experimental VTOL, which was powered by two Fairchild J-44 turbojet engines.

For vertical takeoff, the jet engines were rotated to a vertical position and returned to the horizontal position for level flight.

They Keep Busy

GEN. MATTHEW B. RIDGWAY, USA-Ret, Chairman, Board of Trustees, Mellon Institute, Pittsburgh, Pa., has announced the appointment of Dr. Thomas Harrison Davies as a Director of Research in that institution. Dr. Davies, who has been the administrative head of the Multiple Fellowship sustained in the Institute since 1952 by the Pittsburgh Plate Glass Company, has had a distinguished career in scientific research and its management.

LT. GEN. ELWOOD R. "PETE" QUESADA, USAF-Ret., who left active duty in 1951 and who has been Vice President and General Manager of the Missiles System Division of the Lockheed Aircraft Corporation and Vice President and Director of Olin Industries, has been named by President Eisenhower to succeed **MAJ. GEN. EDWARD P. CURTIS,** USAR-Ret., Vice President of Eastman Kodak Company, as Special Assistant for Aviation Facilities Planning.

LT. GEN. CLARENCE R. HUEBNER, USA-Ret., Director of Civil Defense for the State of New York, will speak at the annual meeting of the 83d Infantry (Thunderbolt) Division in New York City 15-17 August.

LT. GEN. CHARLES B. STONE, USAF-Ret., former head of the Continental Air Command, has become Chairman of the Board and Chief Executive Officer of the U. S. Leasing Corporation, with headquarters at 130 Montgomery Street, San Francisco, Calif. The company engages in the leasing of industrial equipment in the U. S., Canada and Alaska. General Stone was Air Force Comptroller for over four years before becoming head of ConAC in December 1955. He is married to the former Emma Winburn Smalley, of Tucson, Ariz. The Stones have three children, Mrs. John P. (Georgia Lee) Hooker 25, of Los Angeles, Charles Bertody Stone IV, 23, recently graduated from West Point, and Claudia, 10.

MAJ. GEN. JOHN F. GILCHRIST, USAF-Ret., until last month Commander of the Air Force Finance Center in Denver and Assistant Air Force Comptroller, has become Administrative Vice President for Organization, Planning and Development of the Tidewater Oil Company, with headquarters in San Francisco. As Air Force finance chief, he supervised 10,000 employees in 300 finance offices and directed disbursements of over $80 billion in five years.

RADM. HOWARD W. "BUZZ" GORDON, jr., USN-Ret., who has been in the Defense Department Office of Public Information, is now associated with the Washington investment firm of Mackall and Co. in the Woodward Building. His home is at 3127 North 18th Street, Arlington, Va.

RADM. R. S. HATCHER, USN-Ret., a long time expert in Navy research and development, has joined Aerojet-General Corporation in Azusa, Calif. to work in the field of advanced planning. Admiral Hatcher, who was Assistant Chief of Research and Development in the Navy's Bureau of Aeronautics at the time of his retirement in 1955, has for the last two years been affiliated with the Guggenheim School of Aeronautics at New York University, one of the nation's leading research institutions in this field.

BRIG. GEN. WILLIAM P. CAMPBELL, USA-Ret., formerly The Assistant Chief of Finance of the Army, who is now the Executive Assistant to the President of Harding College, Searcy, Arkansas, at the annual convention of the American College Public Relations Association in Omaha last week, was elected Secretary of ACPRA (Development Section) and to the Board of Directors of ACPRA.

CAPT. JOHN L. ENYART, MC, USN-Ret., formerly U. S. Naval Surgeon, Medical Branch of SHAPE in Paris, France, has been appointed administrator of the Institute of Physical Medicine and Rehabilitation, of New York University-Bellevue Medical Center, it was announced 5 July by Dr. George E. Armstrong, NYU Vice President for Medical Affairs and Director of the Center.

He and his wife, the former Ferol Dae of Watseka, Ill., are now making their home in New York City. Their son, Lt. John Winifield Enyart, USN, is aide to Admiral Felix B. Stump, USN, Commander in Chief Pacific.

COL. FREDERICK H. GIBBS, USA-Ret., is the Director of the Hospital Institutes, Veterans Administration Building, Washington, formerly known as the Interagency Institutes for Federal Hospital Administrators.

COL. H. W. SCHULL, JR., USMA '27, Lieutenant Governor of the Canal Zone, will retire 31 July and will join the engineering and architectural firm of Rader and Associates in Miami, Fla., which has extensive interests and work in progress in Latin America.

COL. WILLIAM H. GIST, JR., USAF-Ret., former PAS&T at Southwestern Louisiana Institute, Lafayette, will reside there permanently as a registered representative of a New York Stock Exchange firm. His successor is Lt. Col. William G. Dolan, USAF, who reports 1 August from AFROTC Headquarters at Maxwell AFB, La.

COL. HENRY I. SZYMANSKI, USA-Ret., is President of the newly organized Academy Life Insurance Co., Exchange National Bank Bldg., Colorado Springs, Colo.

Army Selects 1,032 For Regular Commissions To Launch Augmentation

From page 2—

Green, A F, Lt MP
*Green, B E, MS
*Green, D J, IN
Green, W T, Lt AT
*Greer, H B, Maj IN
*Gregerson, W E, Lt MP
Gregory, C W, Lt MS
*Greksa, P, Cpt SC
*Grens, W B, IN
Griffin, J L, Cpt CH
Griffith, J K, Lt AT
*Grimland, N G, Cpt IN
*Gugel, D N, QM
Gunsell, R M, SC
Gustaveson, M L, Lt QM
Gutschenritter, E J, Lt IN
*Haendle, K V, AT
*Hahn, J D, MS
Hair, E R, AT
**Hales, W M, jr, Cpt EN
Hall, H E, Lt IN
Haller, D L, Lt EN
*Hally, J E, jr, SC
Hambrick, J W, AT
Hammond, D P, AT
*Hampel, V H, QM
Hancock, J L, Lt SC
Hanmer, S R, jr, AT
Hannum, D B, jr, Lt AT
*Hardenbergh, H H, Cpt IN
Harl, N E, AT
Harmon, T J, Lt OD
*Harms, N D, AR
*Harper, J A, jr, OD
Harrer, L J, Lt AR
*Harris, R W, CM
Harrison, W H, IN
Hartrick, W L, EN
Harvey, P S, jr, FI
Haswell, P R, Lt AT
Hatfield, J L, Lt MS
Hathaway, W A, Lt IN
Hawkins, J O, EN
Hayes, J R, Lt CH
**Haynes, T E, Cpt TC
*Heath, E W, EN
*Heinsoo, H, AT
*Heiss, J L, 3d, AT
Heiss, R W, Lt QM
Hellmuth, H E, jr, Lt AT
*Henderson, J M, AT
Herold, E J, AT
Hertel, R G, Lt IN
*Hess, C H, AT
Hesse, R P, AT
*Heuschkel, D G, AT
Hibbs, J G, Lt IN
*Highfill, J K, EN
*Hilbert, D E, AT
Hillman, J K, Lt OD
*Hilton, M E, IN
*Hinkin, P E, AT
*Hisey, J E, IN
*Hobbs, H V, TC
*Hock, R C, QM
*Hoffert, C E, IN
Hogan, J H, 3d, AT
*Hoglan, C F, AT
Holdridge, G R, SC
Hollihen, J M, Lt AT
*Holland, J J, AT
Holt, R L, TC
*Horn, J R, EN
*Hornish, W E, IN
Hosmer, C, 3d, AR
*Hough, H A, AT
*Hove, J N, AT
Howard, W C, Lt AT
Howe, R H, AT
*Howell, W H, QM
*Howland, F P, Cpt TC
*Hudson, S R, SC
*Huff, D B, FI
Huff, R A, OD
Hulme, J W, Lt CH
Hulse, J E, IN
*Hunt, F C, AT
*Hunt, F O, jr, Cpt CH
Hunt, K F, MS
*Hurd, C M, AT
*Hutchings, J E, EN
Hutchins, C F, Lt AR
*Hutchison, R F, Cpt OD
Hutter, J L, AR
Hutto, C L, Cpt TC
Hyde, D S, Lt AT
Hylander, W R, jr, Cpt EN
*Imholz, R E, AT
Irby, J M H, AR
Irving, J A, FI
Isiin, J A, IN
Jackemeyer, R R, IN
*Jackson, D, AT
Jackson, R J, Maj AR
*Jackson, T H, EN
*Janert, A C, jr, AT
Janssen, A D, Lt SC
*Jarrett, R S, IN
Jeffries, V V, Lt WC
Jeffers, S E, jr, AR
*Jenkins, Q A L, AT
Jensen, W C, QM
*Johnson, C N, jr, FI
Johnson, D S, AR
*Johnson, J O, AT
Johnson, J J, CM
Johnson, J E, Lt TC
Johnson, S A, SC
Johnson, W V, AR
*Johnston, F C, QM
Jones, B D, SC
Jones, C L, Lt AT
Jones, C R, Lt AT
*Jones, D L, Cpt AT
Jones, E E, jr, Lt MS
Jones, H L, QM
Jones, R A, Lt IN
Jones, R E, CM
Jones, T M, Lt MP
Jordan, H E, IN
Judge, R F, Lt TC
Justiss, R E, AT
Kanamine, T S, MP
Kavanaugh, W W, Lt EN
Kavanaugh, M J, Cpt IN
Keane, J R, IN
Keasbey, R B, SC
Keeling, E R, jr, AT
Keller, T R, Lt TC
**Kelley, V B, AR
Kelly, C B, Lt AT
*Kelly, E J, 3d, IN
*Kelly, P C, MS
*Kelly, T L, AT
*Kelly, W H, IN
Kennedy, B J, FI
Kennedy, B, AT
Kennedy, R P, jr, IN
Kent, J F, Lt IN
*Kenworthy, M R, Maj IN
*Key, J L, AT
*Keyes, W G, MP
Kiefer, P E, AT
*King, R T, AT
*King, R C, QM
*Kinz, R A, EN
Kirkland, F R, Lt AT
Kitchin, J W, Lt SC
Klingenfus, E J, Lt SC
Klippel, K L, Lt TC
*Knapp, J W, AT
Kniffin, A D, Lt AT
Knight, J N, IN
Knowlton, H C, Cpt MS
Kobata, K, Lt IN
Koehler, W F, Lt AT
*Kolditz, W, AT
Konkle, C H, OD
*Kraak, C F, MP
*Krebs, J M, AT
Kros, W J, jr, Lt IN
Krueger, W H, Lt AT
*Krug, C P J, Cpt CH
Kwasigroch, J F, Lt AT
Kyle, N R, OD
Lacy, J F, Lt AT
*Lam, A P, Cpt CH
Lambert, R T, Lt AT
Lampe, W J R, OD
Lander, R B, Lt IN
Langa, J M, EN
Lanier, A B, jr, Lt QM
Lanphere, R F, Lt AR
Lansdell, J W, MP
Large, U S, jr, TC
Larsen, J W, Lt AT
*Larson, R K, CM
*Lasker, P E, IN
Lawson, J C, Lt SC
Lax, J O, jr, Lt OD
*Lay, G R, AT
Layne, L A, Lt AR
Leathers, B J, Lt AT
Lecklider, C A, AG
Leclair, W J, Lt AT
Ledford, W V, Lt FI
Lee, C D, IN
*Lee, Q C, jr, OD
Leephane, D J, TC
Lees, R E, Lt QM
Leese, D A, Lt AT
Leland, D P, Lt AT
Lewis, J P, Lt OD
*Lewis, R R, QM
Libassi, J J, AT
Light, A H, jr, Lt CM
*Light, T M, AT
Lindgren, T D, EN
Lindsey, T G, Lt OD
*Little, R P, AT
*Lloyd, J W, OD
*Lloyd, L R, AR
Lockwood, R D, IN
Lodge, T C, Lt IN
Loeffler, J F, AT
*Lopez, R R, IN
*Lorigan, R E, AR
Love, H M, AT
*Lovelace, R S, AR
Lowe, O H, Lt SC
Lowery, C M, Lt AT
Lucas, W J, Lt MP
Ludwig, D J, Lt AT
Luecker, J F, EN
Luennitz, C A, Lt OD
*Lund, R E, jr, CM
Lundwall, W R, AT
Lutz, C A, SC
*Lyles, J D, MP
*Lynch, E M, Cpt IN
MacDonald, J, MP
*MacDonnell, T A, MP
*MacLeod, J R, TC
*MacManus, F O, AT
*Maddox, W J, jr, Cpt AR
Maga, F D, Lt IN
Magrath, C P, AG
*Maher, J R, jr, Cpt AG
Mahoney, P J, AT
*Main, R G, AT
*Malt, M B, IN
Mallo, H R, Lt AT
Mallonee, J B, jr, Lt AT
Malmgren, A C, Lt IN
McMahon, J F, Lt AT
*McNair, J I, jr, AT
McNall, J G, EN
McNally, C P, CH
McNally, J W, Lt AR
McTigue, D H, Lt AR
Meadows, B D, CPT IN
Meara, J J, EN
*Merrill, R G, IN
Michael, L D, Lt AR
Michael, P A, WC
**Michau, H J, CPT MP
*Michehl, E H, jr, IN
*Miller, C A, jr, Lt AT
Miller, G F, Lt EN
Miller, G R, Lt QM
Miller, H F, Lt IN
Miller, K M, Lt IN
*Miller, R E, EN
*Miluszusky, R J, AT
*Mink, O G, AT
*Misajon, H G, IN
Mitchell, S J, jr, FI
Modica, D, Lt AR
Moeller, S E, Lt AT
*Moir, R C, AR
Monroe, C A, Lt AT
*Monteith, G E, AT
Moody, J F, AT
*Mooney, H F, jr, Lt IN
*Moore, D R, AG
*Moore, W N, jr, CPT AT
Moran, C V, Lt IN
Moreau, T F, EN
Morgan, R T, TC
*Morley, W J, FI
Morrill, G H, Lt TC
Morris, E L, CPT IN
Morris, R W, Lt SC
*Moses, T E, IN
Moss, R E, Lt TC
Moulthrop, R M, Lt AR
Munn, F O, Lt OD
Munn, W R, Lt EN
Murphy, A F, Lt AT
Murphy, D J, CPT SC
Murphy, P J, AT
Murray, R, jr, Lt OD
*Musante, J G, MS
*Musser, R H, CPT IN
Mustain, J C, Lt AT
*Myers, B L, AT
Nabell, E V, Lt TC
*Nagy, W J, AT
*Neal, J W, EN
Neff, O B, Lt EN
Negris, R, Lt IN
Nelson, R A, QM
*Nice, D R, EN
Niemann, T E, Lt CM
Nolan, D G, EN
Nolan, J W, SC
Nolet, R A, Lt SC
Norcross, J C, Lt SC
Norris, C R, CPT OD
*Novak, A M, EN
Nugent, E J, IN
Nunn, T C, Lt IN
*Nye, J G, AR
*Obrien, J L, IN
O'Toole, H J, IN
Oakes, N L, QM
*Oakley, H H, SC EN
*Oglesby, J M, QM
*Obrient, L E, CPT
Odekirk, C J, Lt AT
*Oleary, A J, SC
*Oleary, F D, AT
Oliver, H McC, Lt IN
Oliver, M M, IN
*Oneil, W R, SC
Orkand, R E, IN
*Osborn, P C, AT
*Owens, F E, SC
*Pacelli, V A, IN
Padget, H N, IN
Painter, B E, AR
*Parham, P B, AT
Parsons, T R, CPT AT
Partridge, C C, Lt AT
Passano, J D, Lt AR
Pastor, P A, AT
**Patterson, J H, CPT IN
*Paul, H G, jr, MS
Payne, F E, CPT MP
Pece, H W, jr, TC
*Peck, J M, CPT AG
*Penney, H F, QM
Perry, R A, Lt AT
*Perschetz, G, CM
*Pershing, J W, TC
Peters, B, Lt FI
Peters, P E, Lt AT
Petterson, C W, Lt CM
*Pettibone, C A, EN
*Philbrook, W W, jr, TC
Phillips, J V, Lt AR
Phillips, T N, Lt IN
Piacitelli, J D, Lt MS
Picillo, A P, EN
Pitchford, T L, MS
Pledger, W R, Lt EN
Poel, D J, Lt A R
Pope, W A, Lt MP
Potter, R C, Lt IN
*Power, A V, Lt TC
*Pratt, W G, AR
*Prescott, W T, IN
Prevatt, R M J, Lt SC
Price, F K, jr, Lt AR
*Prigge, R W, EN
Proctor, L B, jr, Lt IN
Prokopowich, L R, Lt AR
Prost, L J, CPT AG
Prothero, R P, EN
*Przedpelski, Z J, EN
Pugh, G M, OD
Pugh, H E, Lt AT
Pugliese, N R, MP
Pulliam, N McG, AR
Pursell, A B, Lt AR
Pybus, R F, SC
Quast, L L, Lt SC
Quest, J W, AG
Radke, G W, Lt IN
Ragano, F P, Lt OD
Ralls, G C, jr, SC
Ramos, D, Lt SC
Ramsey, L S, jr, Lt IN
*Randolph, J W, SC
*Rapkock, J M, AR
Ray, W E, Lt IN
Reardon, D M, Maj CH
*Reddell, G W, AT
Reed, D S, IN
*Regan, J P, MP
*Register, B F J, OD
*Regn, E M, CPT EN
*Reid, R L, jr, MP
**Reitan, R V, CPT A T
Reither, W C, AT
Rendine, A J, AT
Reum, J L, Lt EN
*Rhode, M, jr, AT
Rhodes, C S, Lt AT
Rhodes, L D, AT
Rhodes, R H, Lt IN
*Rice, H E, TC
Richards, H C, Lt SC
Richardson, W T, AT
Richardson, R R, Lt IN
*Rider, A A, AR
*Rider, J D, AT
Ridgeway, J J, jr, Lt AT
*Rigg, R B, MAJ AR
Riordan, F J, jr, CPT AT
*Ripple, L M, QM
*Robb, J F, AR
Robbins, W C, Lt MP
Robinson, R C, CPT OD
Rogers, C R, J, Lt SC
*Rogner, E A, EN
*Rooker, J A, EN
*Roop, J R, CM
*Roos, S, Cpt MC
Ropp, R F, AT
*Rosin, R R, EN
Ross, J L, jr, AT
*Roth, B J, EN
Roth, T R, Cpt AT
Rothwell, J C, Lt TC
Routh, H M, Lt AT
Rowe, A G, EN
*Rowe, R H, AT
*Rowell, R G, FI
*Russell, B B, AR
*Rutledge, H L, OD
Sacra, S W, Cpt AR
*Salley, E M, EN
Saltus, W T, Lt QM
Sanders, B L, Lt EN
Sanders, M D, AT
Sandstrom, T F, Lt AT
*Sato, I K, IN
Sato, I S, MS
Schaefer, R R, AT
*Schaefer, R M, TC
*Schick, R L, IN
Schiffman, D B, Lt SC
*Schilling, W A, jr, TC
Schira, P I, Cpt IN
**Schlotzhauer, W S, jr, Maj AR
*Schmitz, R P, MP
Schneider, G J, Lt IN
*Schneider, F E, SC
*Schoenstein, H J, AT
Schreiber, A J, jr, IN
Schull, D V, EN
Schweitzer, R L, AR
Scoggins, L E, AR
*Scoggins, R P, Cpt AR
*Scribner, E G, AT
*Seago, P T, jr, AG
Segrest, W D, Lt SC
*Sessions, J M, AT
*Seward, J M, SC
Sewell, W P, Lt IN
*Shaw, G W, EN
Shay, P E, Lt IN
Sheehan, S A, AT
Shellenbaum, G E, Lt EN
*Shelton, S W, jr, AR
Sherk, K J, IN
Shields, G D, Lt EN
Shields, M E, Lt QM
Shippee, A B, WC
Shufelt, J W, AT
*Sills, G H, Cpt SC
*Silva, E H, AT
Simmons, J E, Lt AR
Simons, J D, jr, TC
Sims, R D, Lt IN
Skanchy, R K, Lt CM
Slater, B E, Lt OD
Slingo, J F, SC
*Sliva, N E, AT
Smalley, K L, EN
**Smee, J C, Maj IN
Smith, A J, Lt IN
*Smith, A L, jr, QM
Smith, C R, Cpt TC
Smith, C D, MS
Smith, G E, Lt AT
*Smith, J E, SC
*Smith, R R, OD
*Smith, R S, EN
Snyder, C W, Lt AR
Somers, C E, jr, Lt OD
Somerville, W A, AR
Spang, A G, Lt AR
Sperow, C C, Lt AT
Spilker, W E, Lt TC
Spradlin, G D, Lt AT
*Spring, R D, AT
*Springman, R W, AR
Springstead, B W, AR
St Peter, R E, AR
Stanton, M P, Lt AT
*Stapleton, J R, TC
Staum, V E, Lt IN
*Stein, A E, IN
Stempel, R C, EN
Stengel, R M, AT
Stephenson, L V, Lt TC
Stevenson, L L, Cpt QM
Stewart, D W, jr, Lt MP
Stewart, F S, jr, AR
Stewart, H L, AR
*Stewart, W A, jr, AT
*Stimeare, R R, AT
Stires, B W, AT
*Stoltz, R B, MS
*Stone, L H, jr, TC
Storm, F C, QM
Story, B L, Lt IN
*Strom, R M, AT
Strom, K G, Lt IN
Stroup, G A, AG
Strouse, W R, Lt AR
*Studer, R E, MP
Sullivan, N E, AT
*Sullivan, R F, IN
Sullivant, H T, Lt SC
Sumner, B S, EN
Swartwout, D C, OD
Sweetwood, D R, IN
Swisher, R K, Lt AT
**Tate, R A, Cpt AT
Taylor, E K, jr, AR
Taylor, F C, IN
*Taylor, J O, AT
Taylor, J W, SC
Taylor, P L, jr, Cpt IN
Taylor, R O, Cpt IN
Taylor, T A, SC
*Terry, C F, AT
*Terzopoulos, N, AT
*Thayer, H J, EN
Thomas, C R, AT
Thomas, E T, Lt MS
*Thomas, J D, Cpt AT
*Thomasson, W C, jr, EN
Thompson, A G, SC
*Thompson, J U, AT
*Thompson, R S, AR
*Thompson, T P, AT
Thorpe, J C, Lt AT
Thorson, A S, SC
*Tigh, L F, jr, TC
**Tobiason, O L, Cpt AT
*Toner, F J, TC
Tonsager, J R, Lt AT
*Torbett, W C, 3d, IN
*Towle, T J, TC
Treece, F L, Lt SC
*Trent, W T, jr, AT
*Troeltzsch, L A, CM
Troknya, R J, AT
Troutman, G L, Lt IN
Tucker, C E, Lt AT
*Tucker, T B, CM
Turnage, P B, jr, Lt AT
Turner, L D, Cpt IN
Tutwiler, J D, IN
Tyler, T H, IN
*Ueltschi, D R, MP
Underhill, V S, jr, Lt EN
*Valli, L A, QM
*Valz, D K, SC
*Valz, D J, AR
*Van Houten, W, 3d, IN
*Van Pool, J L, AT
Van Sickle, J P, Lt IN
*Vandenberghe, H E, AT
*Vanderschaaf, J N, EN
*Viering, L S, WC
Visscher, R E, Lt SC
Vohs, R H, CPT IN
*Von Gortler, 3d, F C, OD
Vosbein, H M, jr, MP
*Walt, W P, MS
Walker, J W, CPT CM
Walker, M A, AR
Wallace, J C, jr, Lt FI
Wallin, S D, EN
*Wallington, E H, AT
Walsh, C D, EN
Walsh, J A, CPT TC
Walsh, P D, AT
Walter, J S, EN
Walton, B L, Lt AT
Walton, J C, jr, AT
*Ward, S D, AT
*Warren, R E, MAJ SC
Wasko, F J, jr, AT
*Waters, W H, AR
*Watford, J H, EN
Watson, D L, Lt WC
*Watson, V R, TC
*Waltzling, J K, AR
*Weatherall, R T, CPT MS
Weathersby, R A, Lt AT
*Webb, G K, CPT AR
Weinert, P D, EN
Weinstein, K, Lt MP
Welch, B E, Lt MS
Wells, D R, Lt QM
*Leisch, H F, jr, AT
*Wendelken, W H, SC
Westall, B P, Lt IN
**Western, G E, CPT IN
Westmoreland, R E, Lt OD
*Weheler, L F, jr, CPT MS
*Whipple, W, jr, AT
*White, C E, SC
*White, F B, AT
Whitlock, H S, CPT AT
Whitten, J A, IN
*Whittier, H W, CPT FI
*Wiggers, R G, EN
Wignall, K K, MAJ FI
Wiles, J M, AT
*Williams, J M, jr, CM
Williams, M R, LtWC
*Williams, S J, III AT
*Williams, S J, 3d, AT
Williams, T P, Lt AR
*Williamson, R L, EN
Willmann, W J, Lt AT
Wilson, R D, Lt IN
Wilson, W C, jr, Lt AT
*Wilt, D C, EN
Winkelman, B A, IN
Winship, E C, IN
*Winston, N C, AT
Wintermute, E H, 4th, SC
*Wintz, E K, EN
Witt, J R, Lt EN
*Witte, J R, TC
Witter, R A, TC
Wolfe, B J, CPT WC
*Woliver, C H, jr, AT
*Wollan, G B, AT
Wolterstorff, J D, AT
Wong, A M K, Lt EN
*Wood, D H, IN
*Woods, E R, AT
Woods, J J, OD
Wordal, C M, Lt AT
*Worthington, H L, jr, QM
*Yore, J A, EN
Young, R L, Lt AT
*Young, W W, 3d, SC
Zane, T L, MP
Ziek, T G, Lt IN
*Zimmerman, C V, AT
*Zisk, E J, OD
*Zurbriggen, D J, AT

Artillery Is Tops In Augmentation Start

THIS table shows the breakdown by ranks and branches of the 1032 Regular Army nominations. Artillery leads with 295, followed by Infantry, which gets 171 new Regulars. The Infantry leads with appointments as major, getting 5 out of a total of 19.

	Major	Captain	1st Lt	2nd Lt	Total
Armor	3	4	36	44	87
Artillery		18	93	184	295
Infantry	5	22	63	81	171
CMLC		2	6	14	22
CE	6	6	20	69	95
ORD		6	17	26	49
QMC		1	13	22	36
SIGC	2	7	29	45	83
TC	1	7	18	31	57
AGC		6	1	11	18
FC	1	5	5	12	23
MPC		2	11	18	31
SUBTOTAL APL	12	86	312	557	967
MSC	—	6	12	17	35
CHAPLAINS	6	7	4	0	17
WAC	1	3	5	4	13
	19	102	333	578	1032

Operation "Mercy" Commander Tells How Task Was Accomplished; Hungarian Refugees From Communist Terror Helped At Kilmer

BY BRIG. GEN. SIDNEY C. WOOTEN, USA

The Army has just ordered Brig. Gen. Sidney C. Wooten, USA, from Camp Kilmer to command Ft. Devens, Mass. THE JOURNAL *asked the general to recount the story of "Operation Mercy," which won wide plaudits, including special recognition by President Eisenhower.*

ON 9 May the last of 31,983 Hungarian Refugees left Camp Kilmer. This was a unique operation in that no one was able to visualize the full task at the beginning. The closest experience Army personnel had had in such an operation was with DP Camps. Three main differences developed. First, in a DP Camp there are no other agencies involved, while at Kilmer there were eventually 22 civilian and federal agencies to work with and support logistically. Second, the displaced persons remained in their camps for weeks, months or even years, and soon became fairly self-sufficient. The refugees at the Kilmer Reception Center (KRC) remained on an average of 12 days, and could perform almost no work for themselves except barrack police. Thus, a large military support force was necessary. Third, visitors in a DP Camp were rare, whereas at Kilmer over 156,000 visitors and a constant, at times tremendous, press representation had to be handled.

Brig. Gen. Wooten

Refugees arriving by either ship or aircraft were met by buses, each bus in charge of a Hungarian-speaking soldier guide. This soldier escorted the busload or packet during the first two days at KRC. He answered questions and took the packet on schedule to the various processing areas, messhall, Post Exchange, clothing distribution, etc. On boarding the bus, each refugee received a letter from me, which contained a welcome to the United States and described the bus trip, the processing and the facilities and rules of KRC.

ON ARRIVAL AT ANY HOUR the refugee underwent a very quick customs inspection, followed by a Public Health examination. At this time, the refugee was issued a "Letter of Welcome" from the President of the United States.

If the arrival was at night, and most aircraft came in between 2200-0500, the refugee was next given hot coffee and sandwiches and then bedded down. The remaining processing took place by packet during daylight hours.

In the course of processing, an addressograph plate and eleven locator cards were prepared on each refugee. These locator cards contained the name, date of birth, flight number and sponsoring agency. They were distributed to Immigration & Naturalization Service (INS), the appropriate sponsoring agency, Army records, master locator file, etc. The refugee himself was interviewed by the U. S. Employment Service for job qualifications and then by INS.

He was then taken by packet to see a film strip lasting 35 minutes with a Hungarian sound track. This reiterated the earlier instructions concerning conduct at Kilmer, health and fire regulations, resettlement requirements, etc.

The 41st CAMG Company from Fort Gordon operated the initial processing area and the refugee accounting system. The CO of this Company was also G-5 on my staff.

THE RED CROSS was of tremendous assistance. As soon as the Program was announced, donations of old clothing, toys, etc. started pouring in from all parts of the Country. The Red Cross sorted the material, set it up in display racks and issued it to the refugees. Over 365 tons of used clothing were received, sorted, salvaged and distributed. In addition, the Red Cross issued $195,000 of new underclothing, toiletries and toys to the children.

Other activities of the Red Cross included the formation and operation of a motor corps of station wagons, operating a consultation service for refugees, and providing long distance telephone and telegraph services. This work was done under general supervision of a small paid staff operating with a pool of 1,390 volunteers from 31 different New Jersey chapters. At peak operations, 160 volunteers worked each day in KRC.

Housing was provided in standard 2 story barracks sectioned off by target cloth curtains for privacy. About 40 refugees were assigned to the family barracks and 62 to the single male barracks. Cribs, baby baths, Toidee seats were issued as required, as well as blankets, sheets and pillow slips, all on a memo receipt and had to be turned in for clearance. Disposable diapers and sanitary napkins were issued gratis.

THE MAXIMUM EFFORT was made to make Camp Kilmer attractive. Hungarian place names were placed on each barracks building. Colored flags were flown from the fence line adjacent to the main entrance. A large, illuminated, welcome arch was built. At Christmas, a tall outdoor tree donated by the Governor of Maine was decorated with lights. Also, garlands of colored lights were strung at the entrance gates and several of the main buildings.

Ironing and sewing facilities were provided and received extensive use. Treadle machines were utilized rather than electric as the latter proved too complicated for refugee operation. Interestingly enough more men than women used these facilities, while more women than men used the barber shops. The women were anxious for an American hairdo while the men seemed quite content to let their flowing locks remain.

Extensive recreation facilities were provided and included a number of TV sets, movie showings daily, automatic record players and craft shops.

One building was devoted to ping pong tables, at which sport the Hungarians excelled. A gymnasium with volleyball, boxing and other athletic facilities was made available and an outdoor soccer field provided. Reading and writing rooms were well patronized and were equipped with non-political Hungarian language newspapers, books and magazines. We also ran a school in basic English at which the refugees could drop in and stay as long as they wished.

Weekly, each refugee 10 years of age and older was given a $2.50 PX coupon book. Popular items purchased were U. S. stamps, Hungarian-English dictionaries, underwear and cosmetics. The refugee PX, the food and the recreation facilities were principal factors in maintaining high refugee morale. Religious and medical facilities were naturally provided, and we had 15 new Americans born to our mothers.

Over 156,000 visitors visited KRC during the 6 months. These were friends, relatives and potential sponsors as well as a number of those who were just curious. We also were visited and inspected by 664 VIPs. It was thus necessary to work out a careful system to handle the entire visitor program in order that great and small alike received the consideration to which everyone is entitled.

The refugee messhalls were equipped with 4 man tables, artificial flowers, high chairs, baby food and formulas. A 7-day recurring menu made maximum use of Commodity Credit Corporation foodstuffs and Hungarian recipes.

I cannot close without paying tribute to the military and civilian personnel who participated in this program at Kilmer. At least 99% of our military personnel understood the reason for Kilmer and the important part they had to play in a national effort. One cannot deal with thousands of refugees under these conditions without becoming interested in their welfare and putting the best foot forward for one's country. Our people reacted and performed magnificently. I was constantly amazed at how quickly everyone grasped the picture as a whole and their own part in detail.

My sincere gratitude goes also to the Commanding General, First Army and his staff, as well as echelons up to the top of the Department. All have rendered us every type of logistic support. More important perhaps has been the loyal assistance and understanding with which these headquarters have helped us out of difficulties.

With the immediate and unquestioned support given us we could not help but succeed, and it is to the officers and men and the Army itself that the success of this operation is due.

Nurse Careers

From first page—

ment and retirement security.

At present, the average Army or Air Force nurse serving as a Regular officer can only expect to attain the grade of permanent captain during her career. In the Navy, nurses can expect to become lieutenants before retirement.

The proposed legislation raises this career expectancy to the grade of major and lieutenant commander.

During the five-year period following enactment of the legislation, the Services will promote approximately 2,000 officers. Here is the way the promotion plans shape up for each of the Services:

ARMY—During the current fiscal year, 320 to major and 20 to lieutenant colonel in the Nurse Corps, 26 to major and three to lieutenant colonel in the Medical Specialist Corps; during the five-year period, 500 to major, 101 to lieutenant colonel and five to colonel in the Nurse Corps, 79 to major, 29 to lieutenant colonel and one to colonel in the MSC.

AIR FORCE—During the current fiscal year, 96 to major in the Nurse Corps; during the five-year period, 125 Nurses and five MSC to major.

NAVY—During fiscal '58, 663 Nurses to lieutenant commander, 25 to commander and one to captain; during the five-year period, 800 Nurses to lieutenant commander, 77 to commander and four to captain, seven to captain in the Navy Medical Service Corps.

Services Will Close 50 Facilities By Year's End

The Armed Forces will close 50 facilities during the next six months.

Senator Paul Douglas (D-Ill.) disclosed 2 July during debate on the military budget that eight Army activities, five Air Force, and 38 Navy and Marine Corps activities will be disestablished or inactivated by 31 Dec.

In addition, four Navy and Marine Corps facilities will be relegated to a maintenance or partial-maintenance status and reduced operations will go into effect at six others.

The Navy also will remove about 4,500 uniformed personnel from its training program and drop about 2,400 civilians from shipyards and other activities.

Personnel assigned to Navy MAAG's and missions will be cut 12 per cent and operations will be reduced at fleet activities, Sesabo, Japan, and certain support activities in Naples, Italy.

The Air Force will close Marana AB, Ariz.; Stallings AB, N. C.; Mobile Storage Station, Ala.; Vancouver Vehicle Storage Site, Wash.; and the Rochester AFS (AC&W), Minn.

The Army will close its Seattle, Wash., Terminal, the Sixth Army Br. Laboratory at Ft. Lewis, Wash.; the Phosphate Development Works at Wilson Dam, Ala., the Prisoner of War Information Center at Ft. Holabird, Md.; an Instrument Repair Shop at Columbus General Depot, Ohio; the Prince Bridge Test Site, W. Va. and will partially dispose of the Oakland Army, Calif., Terminal.

The Navy list includes plans to close the Supply Depot at Spokane, Wash., and the Naval Hospitals at Corona, Calif., and Mare Island.

The Marines will close Daggett Annex at Barstow, Calif.; Lippincott Building Marine Corps Supply Activities in Philadelphia; Marine Corps Recruiting Station, Honolulu, and will reduce operations at their Cold Weather Training Center, Bridgeport, Calif.; the MCB Hastings, Nebr., and McAlester, Okla.

Gen. Brunt Leaves Germany

Maj. Gen. Rinaldo Van Brunt, USA, will leave Germany 7 July aboard the S.S. America for duty with Second Army at Ft. Meade, Md.

For the past year, General Van Brunt has commanded the Northern Area Command where he received high praise for his work in the field of German-American relations.

Gen. Gillmore To Greece

Maj. Gen. William N. Gillmore, USA, was named Chief, Joint U. S. Military Aid Group to Greece, effective in October. He has been Commanding General, III Corps, Ft. Hood, Tex., since June 1956, and will succeed Maj. Gen. Hayden L. Boatner, USA, whose new assignment will be announced later.

Gen. Shepherd Reports On Defense Board

From page 11—

resentatives achieved complete understanding of the common objective within their sphere of specific interest. They were quick to realize the impact of their efforts on the entire inter-American defense program. They climaxed their meeting with the adoption of eighteen fundamental and fore-sighted resolutions which will serve as an inspiring precedent for the many other regional arrangements which will follow in time. Of particular significance was the adoption of a resolution expressing the Conferees' recognition of the need for curtailing armament costs so that the basic economies of the participating member nations could prosper and expand.

IN SUMMARY, it can be said that the Board is the natural product of evolution. It is a development of time and circumstance. Its original mission has been expanded and the internal organization has undergone changes. In 1949 it was defined as ". . . a military international agency, subordinate to the Governments of the American States, for consultation and preparation in matters of collective self-defense." Fundamentally, though, the essential character of the Board has remained the same. The keynote has always been, and continues to be, solidarity and cooperation among the armed forces of the twenty-one sister republics.

For more than a century the Western Hemisphere has been the most secure region on earth. The Inter-American Defense Board is making its contribution toward preserving this security based on principles as of solidarity through mutual understanding and mutual appreciation. The Board is attempting to provide the coordination of objectives and the harmony of action which transforms dreams into realities.

But above all else, the Inter-American Defense Board is a school of Continental goodwill. It is a melting pot where technical knowledge and traditional concepts are fused for the common good. It is an organization in which the military men of the Continent learn to understand one another, to work together, and to devote themselves to the achievement of the ideal of a modern New World, confident of its peaceful and orderly development in an atmosphere of collective security.